

530362

Mrs C Goldsmith
5 Hazelwell Road
PUTNEY
SW15 6LU

Slane Trust 50
SLA 5043

890x500

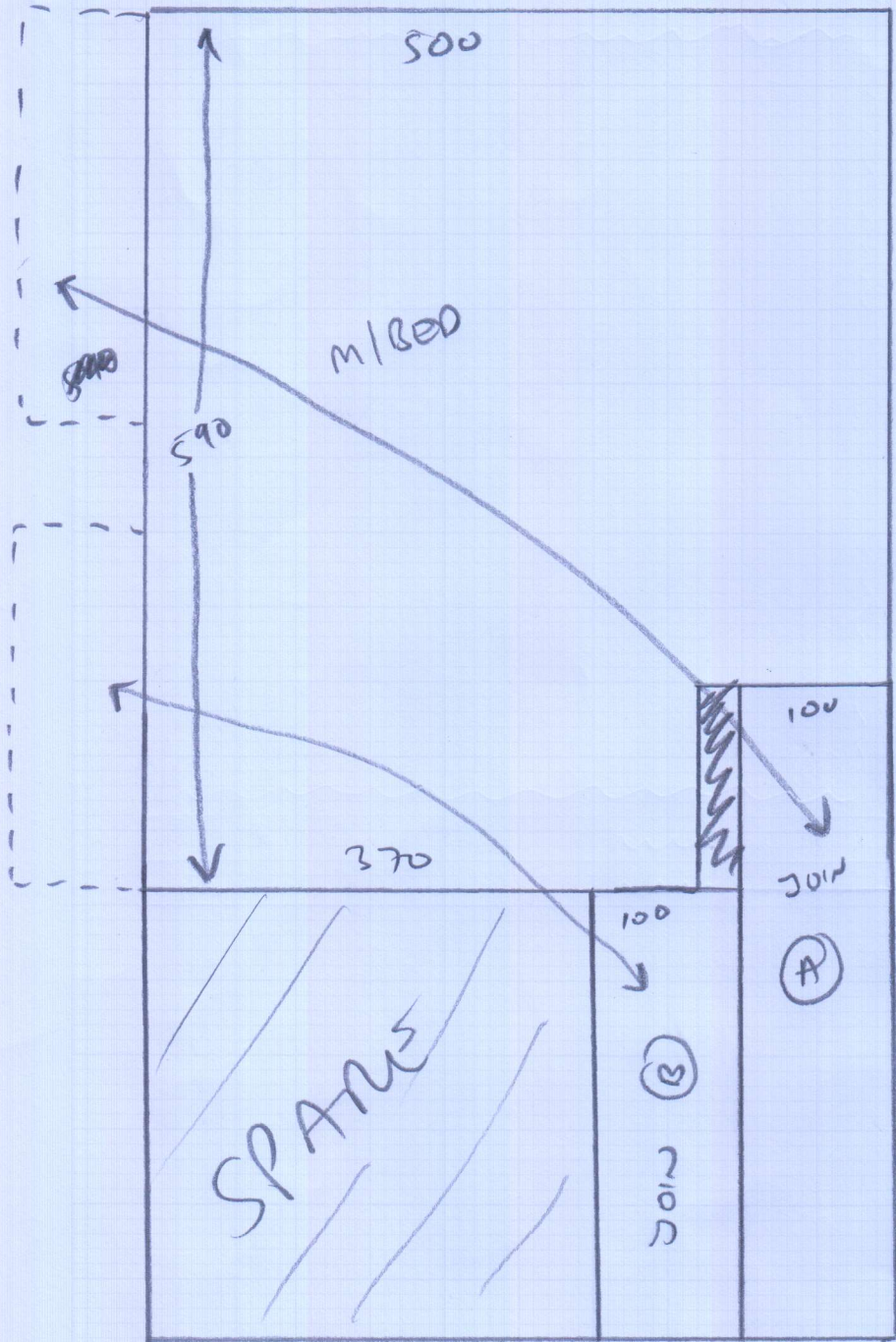

(1 or 2)

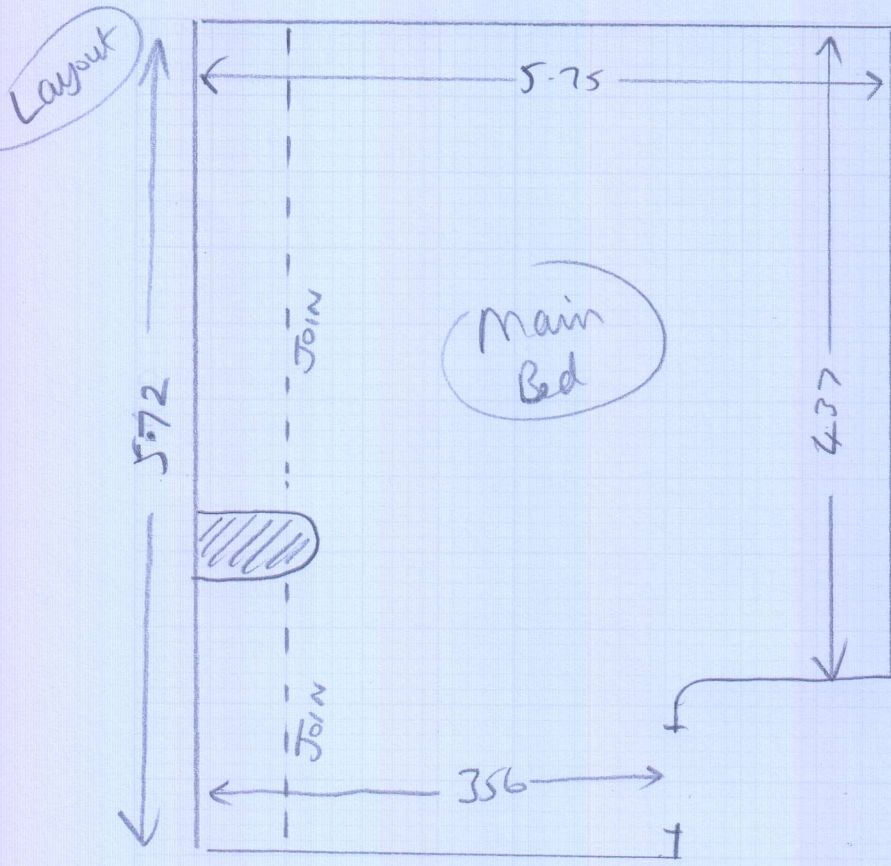

530362

Job Mrs C. Goldsmith
 Name: 5 Hazelwell Road
 Address: Putney
 SW15 6LH

Tel: _____
 Sheet: _____ of _____

1/2 Landings

1.50 or x 2.80

EXISTING SLEDGE
 + UNDERLAY

Stoane Unit 50

53032

1.60 x 4cm

Also: Restretch Top Conings

Also: Put new screens in all existing beam cover strips
 Collect from Sheen branch

2022