

S30398
ZASE

LOFT FRONT $3.15 \times 4m$

LOFT REAR
(INTO CURBS) $3.85 \times 4m$

1ST REAR $4.45 \times 4m$

1ST MIDDLE $3.50 \times 4m$

T/LAND $1.90 \times 4m$

PHASE 1 = 30TH NOV

PHASE 2 = 12TH DEC

S30398
2RSE

- wood floor
- v10 cPT
- ex slc
- mlf 3 units

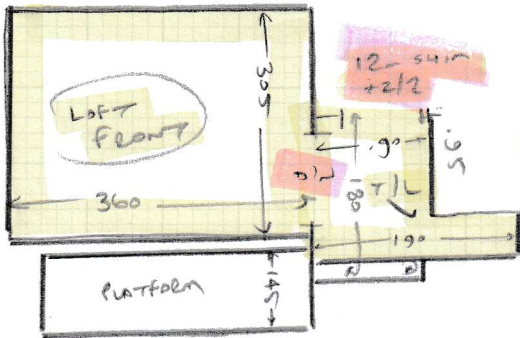

- wood floor
- v10 cPT
- ex slc
- FIT INTO CURB

LOFT STAIRS

- ✓ 1/2 7 e 45 89
- ✓ 1/2 107 190
- ✓ 9 e 43 80

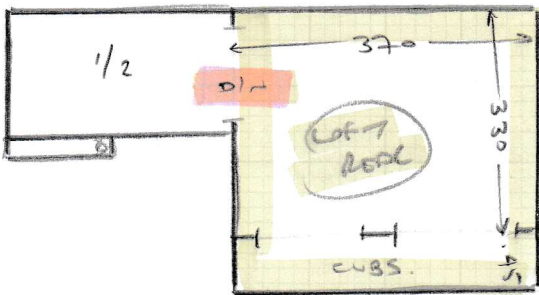

- wood floor
- v10 cPT
- ex slc
- mlf 2 units

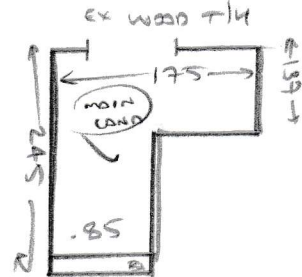

- ✓ 4 e 43 80
- ✓ Rear Land 370 193

MAIN STAIRS

- ✓ 10 e 44 80
- ✓ 0/1 48 92
- ✓ 0/2 72 120

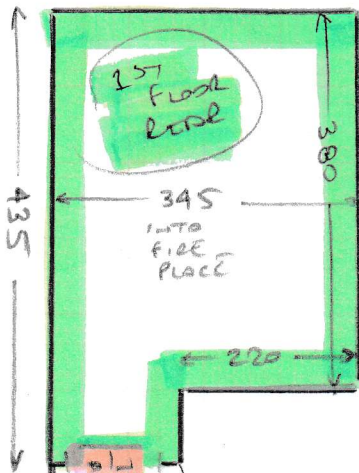

- wood floor
- v10 cPT
- ex slc
- mlf 2 units

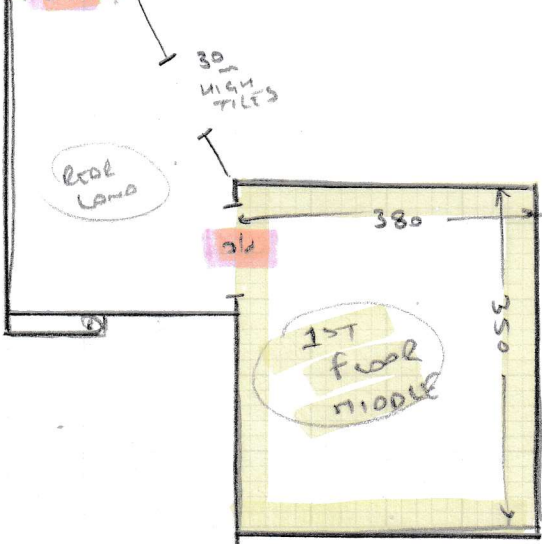

- wood floor
- v10 cPT
- ex slc
- NO mlf.

STAIRS + LAND

- wood floors
- v10 cPT
- ex slc