

①

1.00	1.00	1.00	1.00	1.00	
RISCAL	③	③	③	①	1.50
+	STRS	STRS	STRS	STL	
②					
STRS					

S30403
HOYE.

Room $4.25 \times 5_m$

Hall + C.B. $1.55 \times 5_m$

Plan ① $1.50 \times 5_m$

$7.30 \times 5_m$

36.5 m²

ECONOMICAL OPTION. Room + Hall @ 90' TO STAIRS

S30403
Hoye

- Room, Hall + CB.
- concrete floor
- fit over plastic, ruffled mat.
- needs s/e
- no m/f

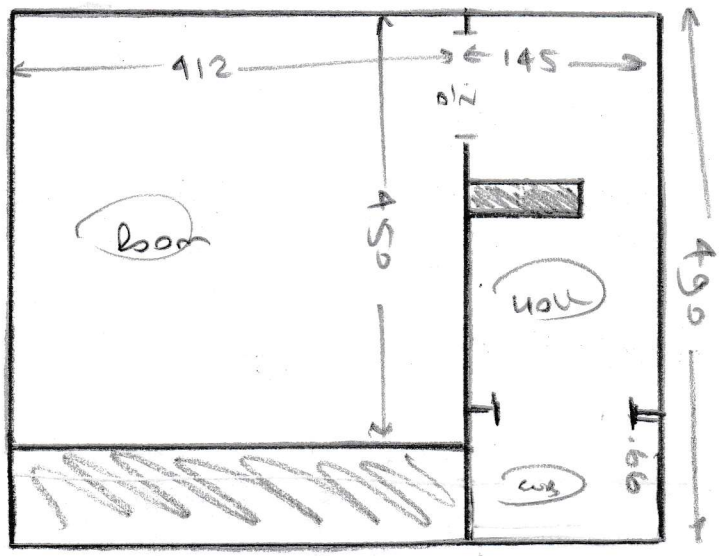

STAIRS - wood floor
- no u/d
- needs s/e

Riser 20 78
12 c 46 78