

S30431

---

MR S. CARTER  
 22 Gilpin Avenue  
 E Sheen  
 SW 14 8Q4

Boston Bos 022  
~~10.60 x 5m~~  
~~2.00 x 5m~~

**SPLIT DEL 10.6P**  
**SPLIT DEL 2.00**

**Phase 2**

**FITTING ALL CARPETS**

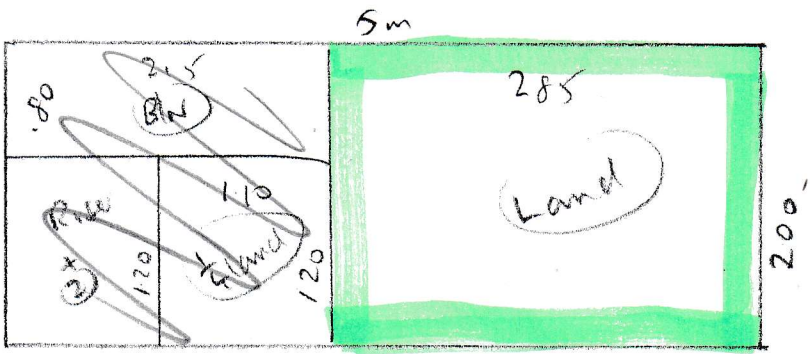

10P3

Layout

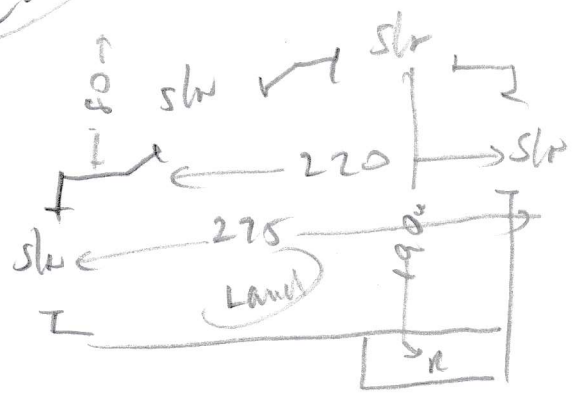

S30431  
 MR S. CARTER  
 22 Gilpin Ave  
 E. Salem  
 SW 1/4 807

- Riser 020 x 081 exact Run 61m
- (2) 048 x 081 " Run 61m
- W1 064 x 098 } cut on site
- W2 012 x 120 }
- W3 071 x 082 exact Run 62m
- (9) 048 x 082 " Run 62m

wood  
 no uln  
 needs to

1/4 land 108m x 110

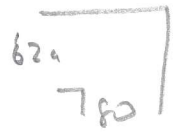

BLN 050 x 210  
 (curved)

Run 50m  
 Band cut on site

(2023)

430  
 88  
 ---  
 518

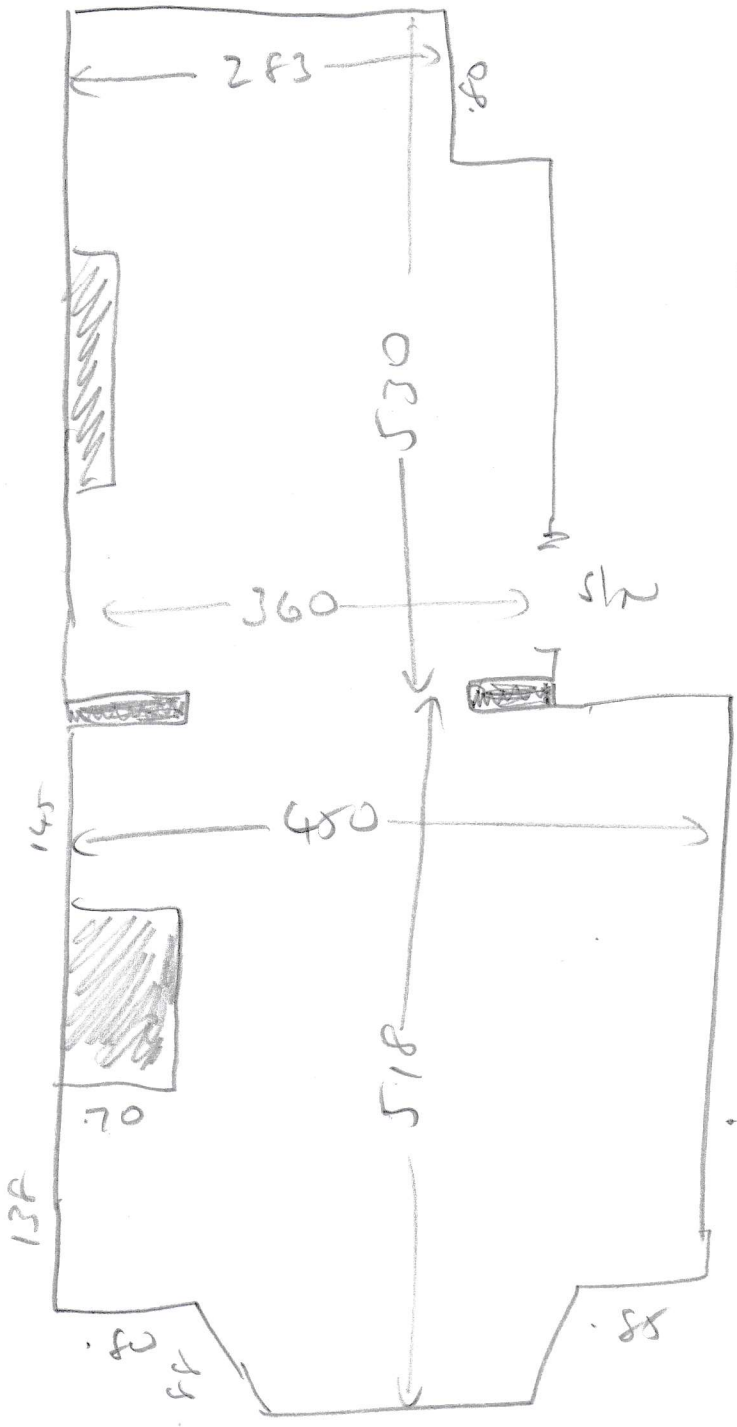

wood  
 no ult  
 no mtr  
 needles

3083