

S30432  
BABTIE

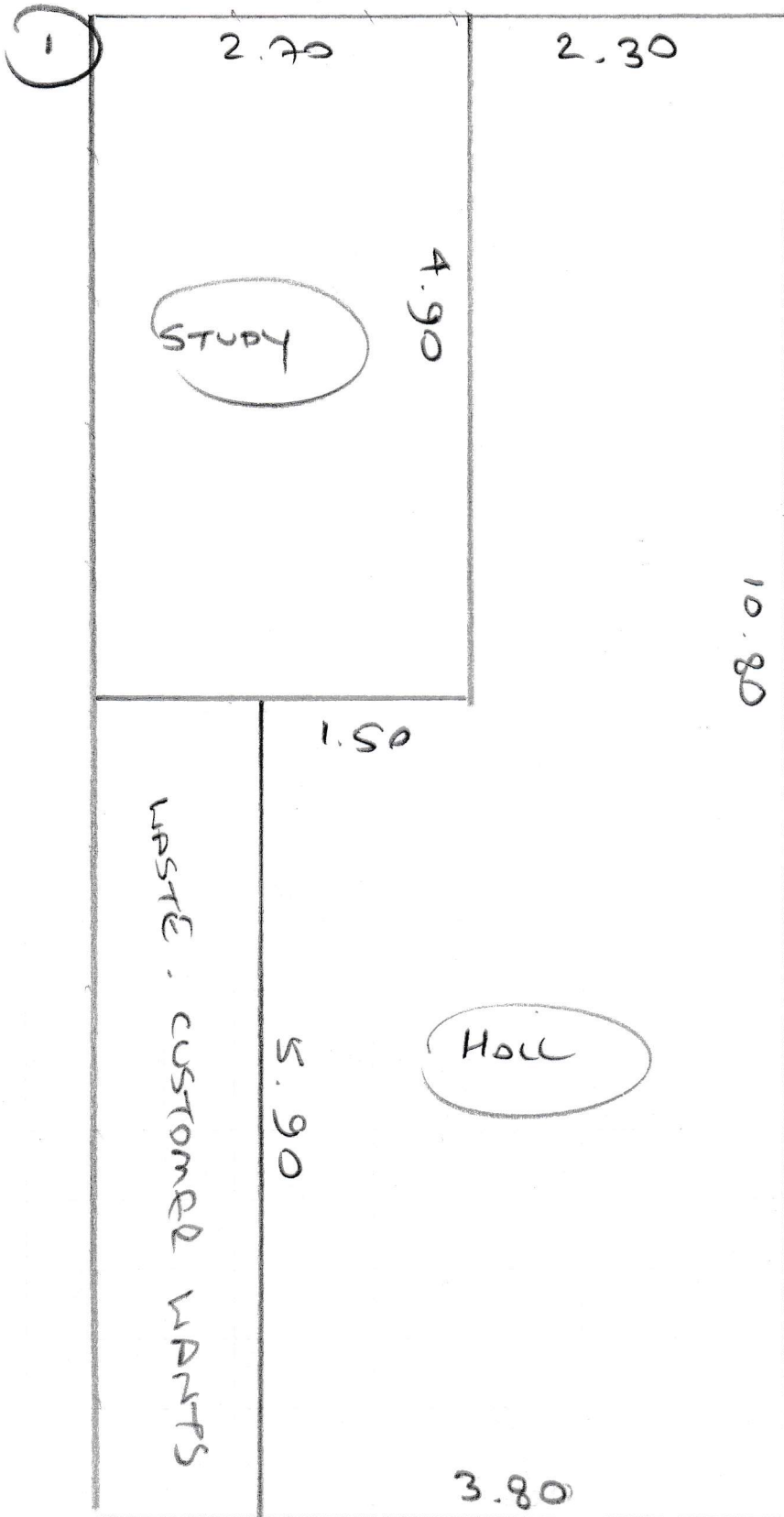

- 
- 
- LOUNGE  $8.60 \times 5m$
  - PLAN ①  $10.80 \times 5m$
  - PLAN ②  $5.60 \times 5m$
  - PLAN ③  $5.30 \times 5m$

2

4.20	WASTE - CUSTOMER UNITS
5.60	
bed 2	

3

4.20	WASTE - CUSTOMER UNITS
5.30	
Main BED	

S30432  
BABTIE

- ALL AREAS
- WOOD FLOORS
- NEEDS S/G
- NO MIT
- FLOT IS ON 5<sup>th</sup> FLOOR



ALAN + BILLY  
MON 17<sup>th</sup> DEC

CARPETS

## **S30432 Babbie site terms that MUST be adhered to.**

The regulations for the building state that you are not able to carry out building works between the following times:

- No building noise before 9am
- No building noise between 1-2pm
- No building noise after 5pm
- Once unloaded you are not allowed to park within the development

If you are unable to complete your works due to these restrictions contact the Sheen branch as we will need to inform the customer.

Can you ring the customer on 07825-496562 when 10mins away