

(S 304) 1
MOWAT

(S 304) 1

- T/L 120 on x 2.00 (2 exit annod dr) needs 1 exit 2 1/2 annod

1 1/2
2 3/4

3 1/2

- (2) 045 x 0.67

- W1 054 x 0.80

- W2 055 x 0.99

- W3 070 x 0.99

- W4 084 x 0.72

- (1) 047 x 0.68

- W5 053 x 0.80

- W6 058 x 0.97

- W7 070 x 0.99

- W8 053 x 0.72

- (2) 045 x 0.68

- BlN 048 x 0.90

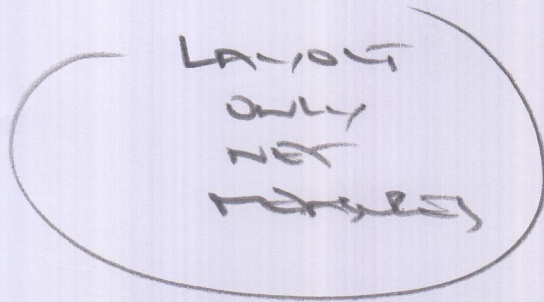

- (7) 044 x 0.82

- 1/4 land 108 x 0.85

- (7) 044 x 0.82

- BlN 048 x 1.10

TOP STAIRS

Bottom Stairs

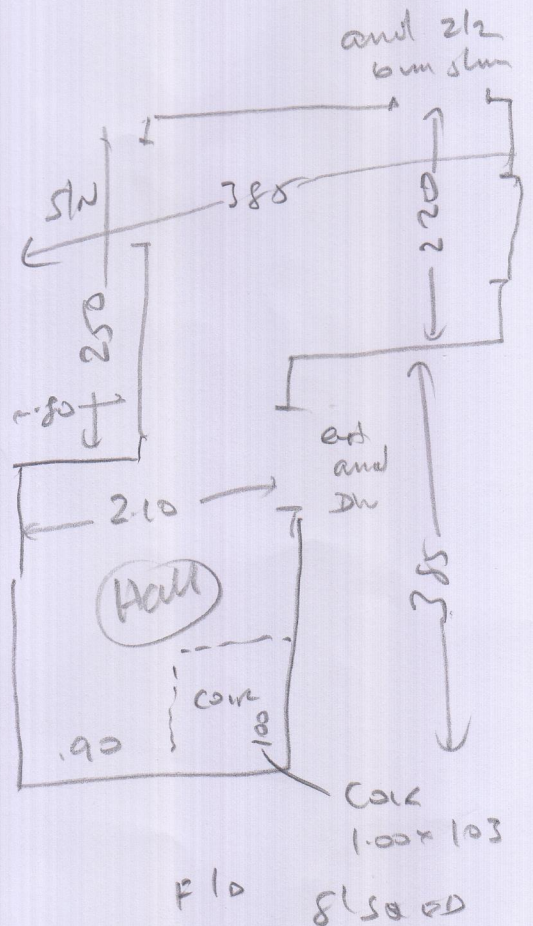
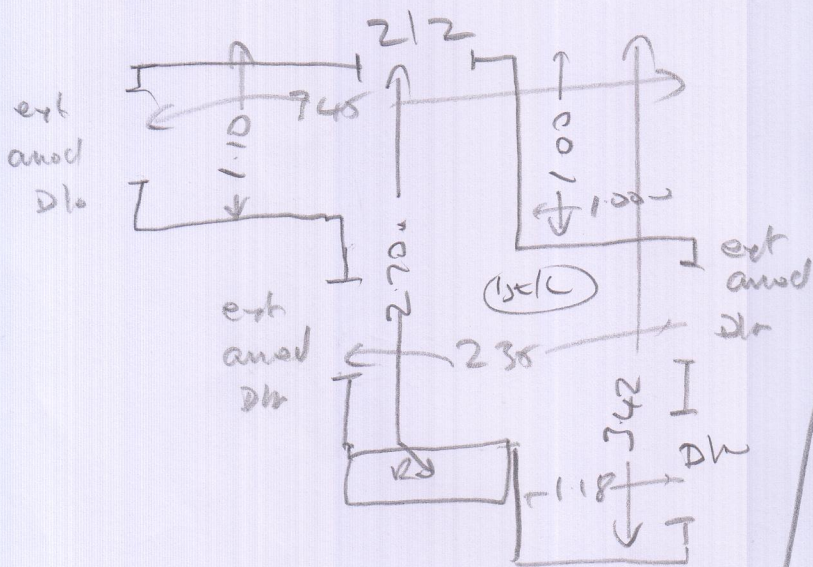

Ground Floor

(3 of 3)

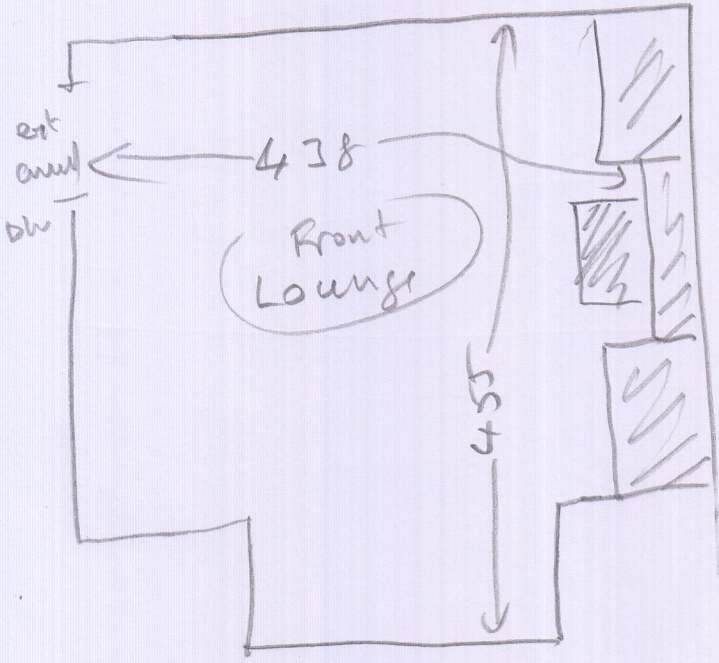

wood
u/w
ext slr
MLR (x2)

Col 12

LAY, OR
OR,
NET
LEAF, PE

4.50 x 5.7

ISSUE

RE lounge

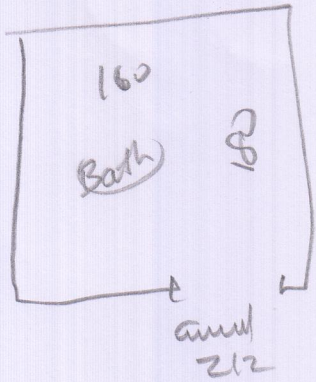

wood
with laminate
needs H/BOARD

(304) HOWAY

REV

FRI 11/1/2019

(4 OF 4)

VINYLS

ISSUED
1.90 x 2m

Bath en-suite

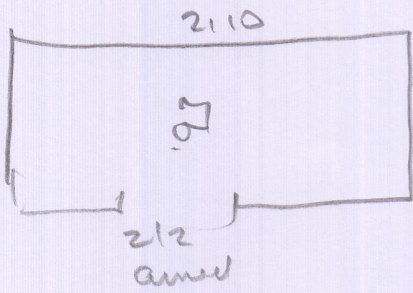

Ditto

ISSUED
1.10 x 3m

H/BOARD
TO BOTH

SEAL
STRIPS