

S 30540
Hillman

~~1st used 1.50 x 5m~~

Plan 1) 7.20 x 4m

Plan 2) 4.60 x 4m

Plan 3) 2.60 x 4m

2.90 x 3.66

Run A cut to 2.80 x 2.96

2.15 x 4m

Run B cut to 2.08 x 3.92

Runners *

TEMPLATE Runners

on site so there

is a 10cm gap

either side.

Phase 1

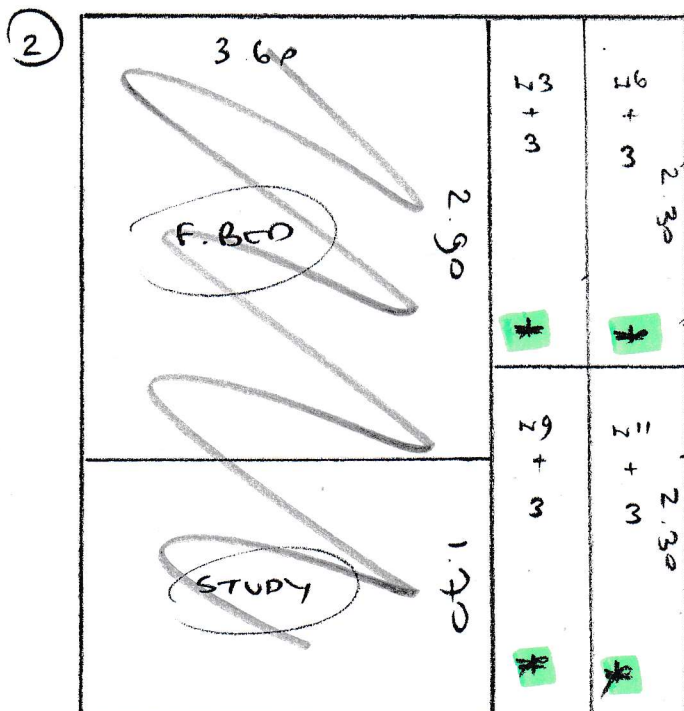

3

1.30 L2 *	1.30 L5 *	1.30 L6 *	1.30 L7 *
1.80 L8 *	1.80 L11 *	1.80 L12 *	1.80 L13 *
1.00 L1 *	1.00 L4 *	1.00 L7 *	1.00 L10 *

HILLMAN

WINNERS *

TEMPLATE WINNERS
ON SITE SO THERE
IS A 10cm GAP
EITHER SIDE.

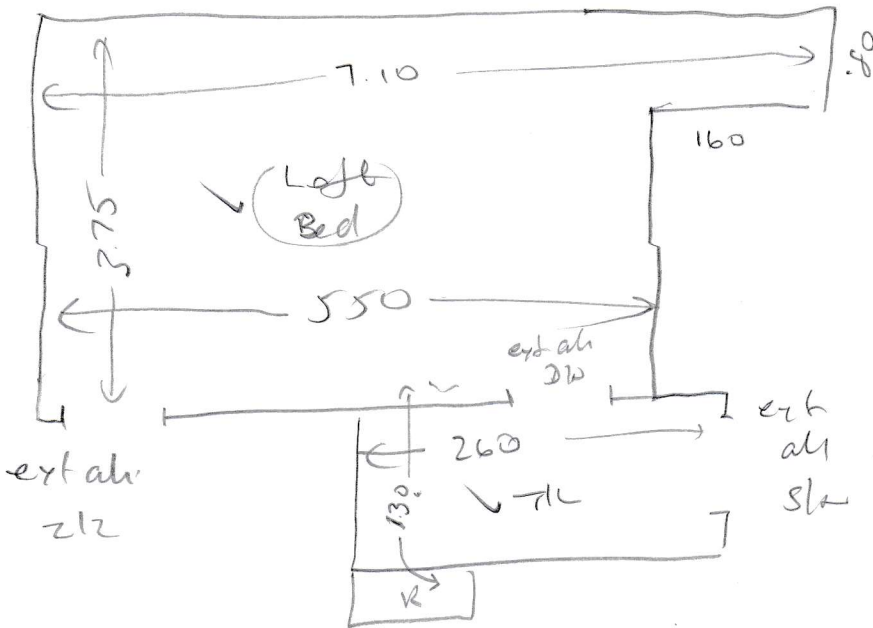

wood
 u/b
 ext slt
 mlr x3

TOP STAIRS

- ✓ R1W 020 x 64 cm runner
- ✓ (3) 048 x 64 cm runner
- ✓ W1 070 x 085 } cut on site
- ✓ W2 078 x 085 }
- ✓ W3 075 x 64 cm runner
- ✓ (3) 048 x 64 cm runner
- ✓ W4 068 x 085 } cut on site
- ✓ W5 078 x 085 }
- ✓ W6 072 x 64 cm runner
- ✓ (3) 048 x 64 cm runner

- u/b
- ext slt
- ✓ R1W 020 x 65 cm runner
- ✓ (3) 048 x 65 cm runner
- ✓ W7 068 x 085 } cut on site
- ✓ W8 075 x 085 }
- ✓ W9 075 x 65 cm runner
- ✓ (3) 048 x 65 cm runner
- ✓ W10 070 x 085 } cut on site
- ✓ W11 075 x 085 }
- ✓ W12 075 x 68 cm runner
- ✓ (3) 048 x 68 cm runner

✓ Land 140 x 452
 (2 x ali slt
 2 x " slt
 2/2 + ann slt)

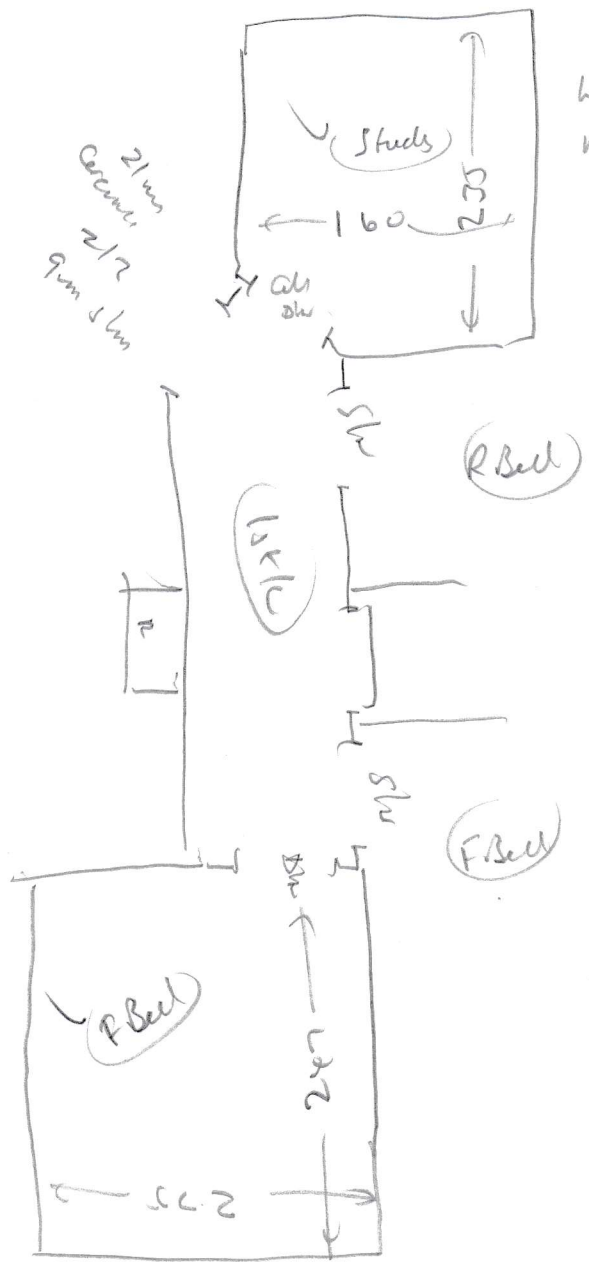

wood
no ub
needs sh
mt (-1)

21 mm
circum
2/2
9 mm 5 mm

Rugs

2.80 x 2.96 R. Bed

3.92 x 2.08 R. Bed

wood
am cu
needs sh
mt & am