

530589

Mrs L. SWAINTON
 10 Parliament Mews
 Thames Bank
 Mortlake
 SW14 7QF

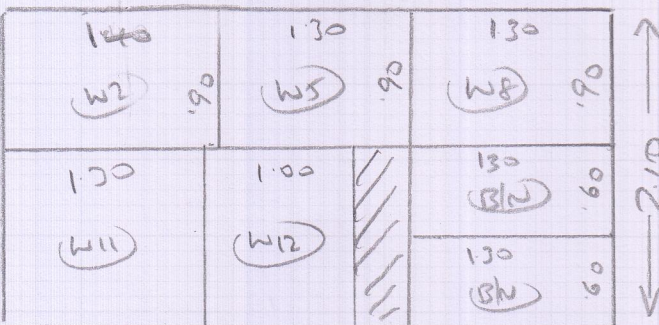
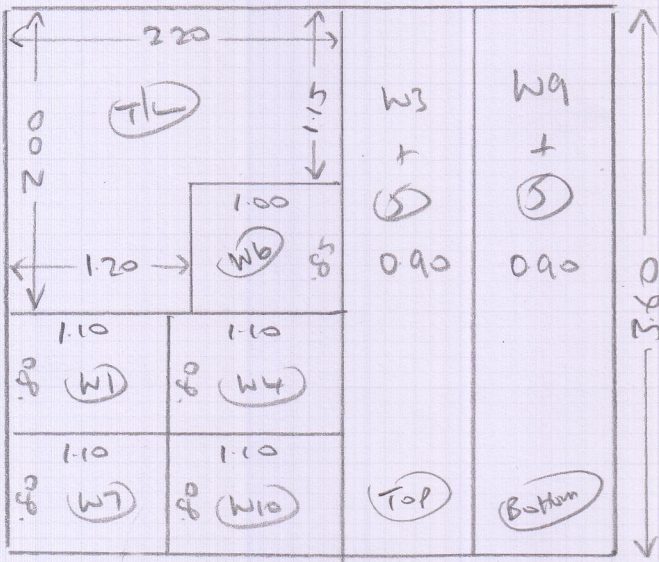

(1) OF (2)

1.95 x 4m
 3.60 x 4m
 2.10 x 4m

* NOTE
 PLEASE
 USE ALL EXISTING
 2/BATHS
 2

(1) OF (2)

Layout

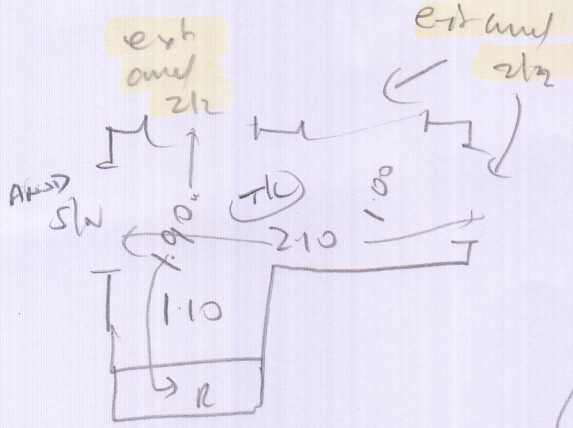

\$30589

SWANTON

(2 OF 2)

LAYOUT
ONLY
NET
PERMITS

POI STAIRS

- W1 069 71 02
- W2 079 71 22
- W3 073 70 88
- (5) 050 70 81
- W4 070 70 98
- W5 073 71 22
- W6 078 70 88
- Blk 050 71 10

wood
u/g
ext sk

- Blk 1.85m 7336

3x Ext and 2/2
needs and sk

- W7 070 71 02
- W8 078 71 22
- W9 073 70 86
- (5) 049 70 81
- W10 068 70 95
- W11 073 71 22
- W12 074 70 89
- Blk 050 71 20

wood
u/g
ext sk

(2 OF 2)