

①

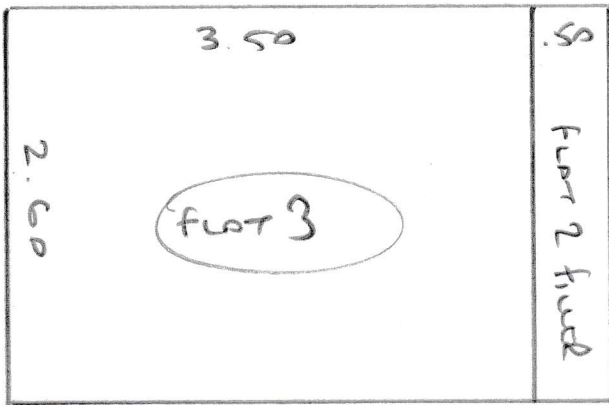

S 30496
KINGS ARMS PUBLIC USE

②

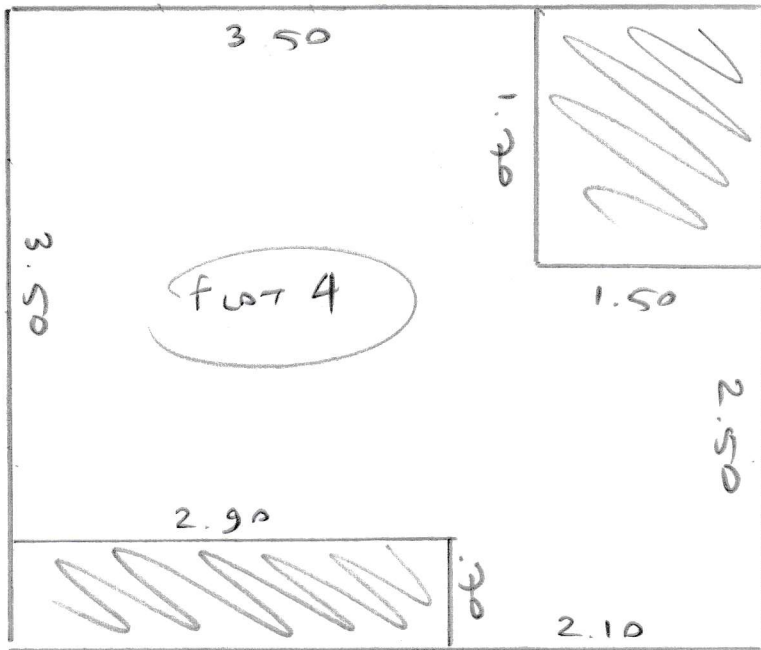

FLAT 1 4.40 x 5m

FLAT 5 4.45 x 5m

PLAN ② 4.20 x 5m

FLAT 2 5.40 x 4m

PLAN ① 2.60 x 4m

TOTAL m² = 97.25m²

③

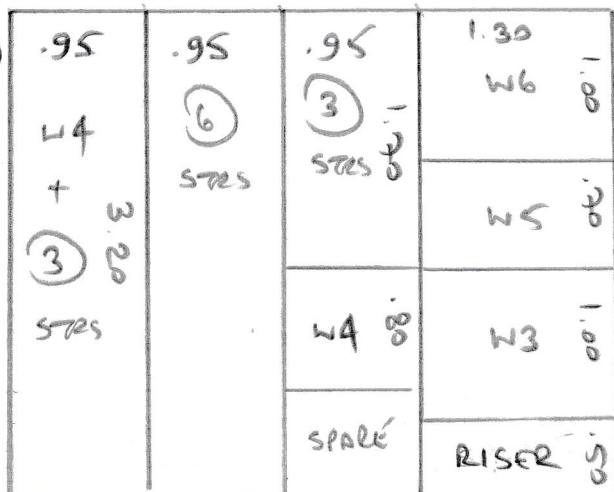

PLAN ③ 3.20 x 4m

TOTAL m² = 12.80m²

Kings Arms Public House

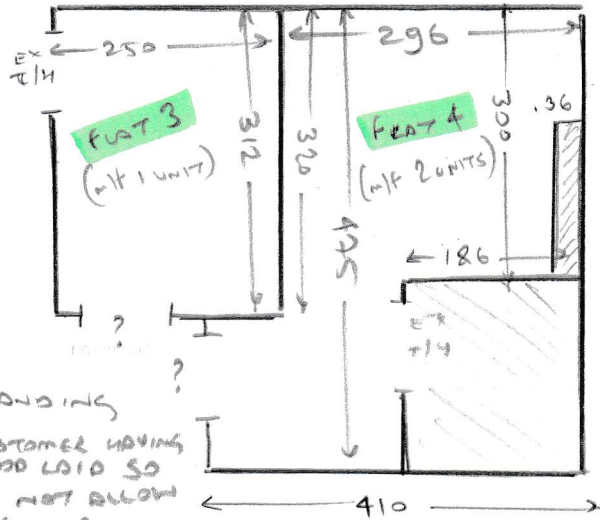
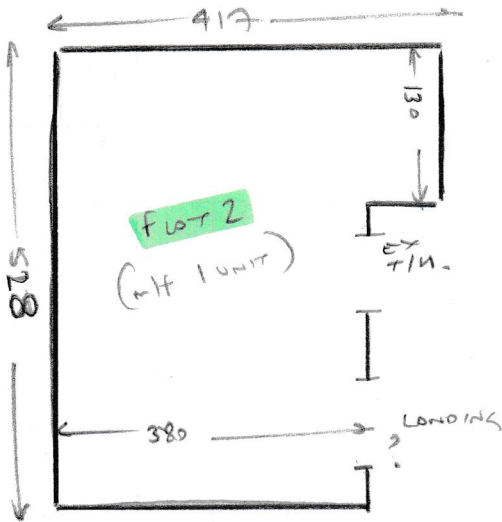

LANDING
 CUSTOMER HAVING
 WOOD LARD SO
 DO NOT ALLOW
 FOR DOOR BARS

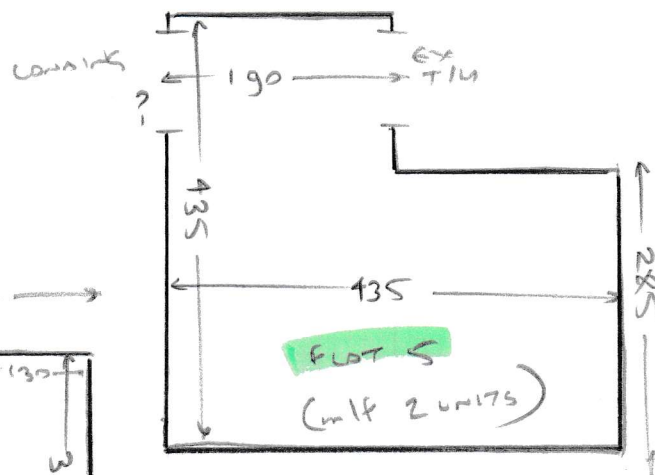
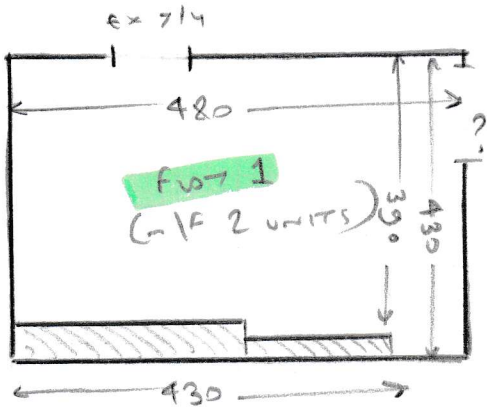

SLIGHTLY RAISED
 CONC HERE

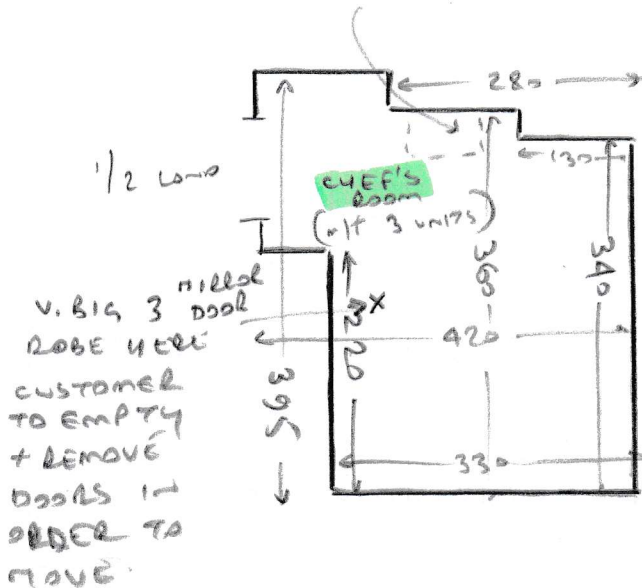

- ALL ROOMS
- WOOD FLOOR
- OLD CAT
- EX GRIPPER
- m/f (SEE ROOMS)

KINGS ARMS PUBLIC HOUSE

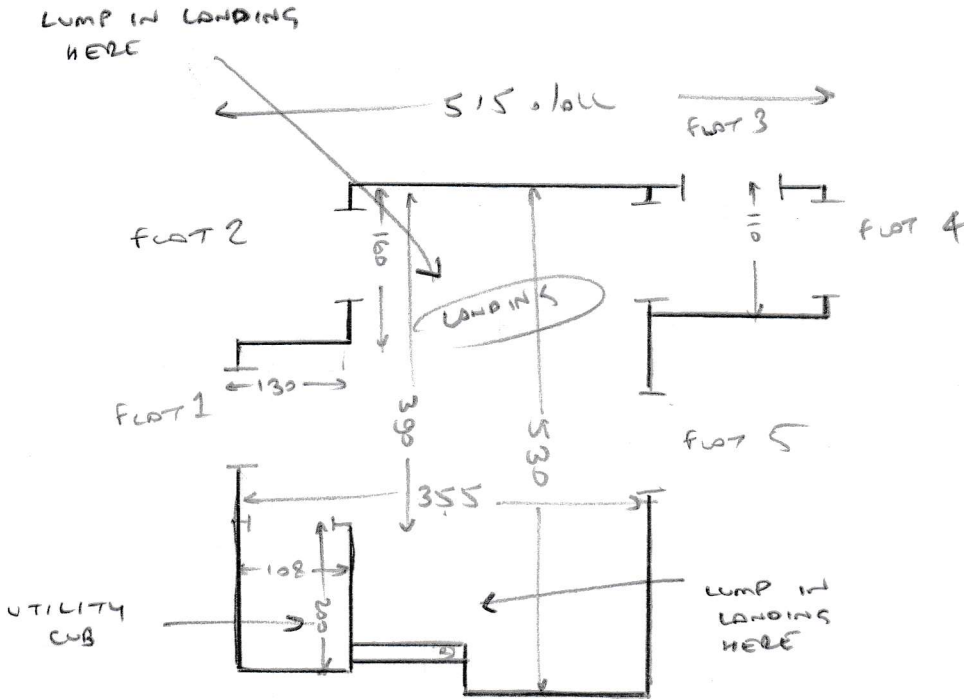

2e	43	94	(TLED = 25 RISE = 20)
w1	60	100	(TLED = 45 RISE = 15)
w2	45	115	(TLED = 42 RISE = 3cm)

chef's room

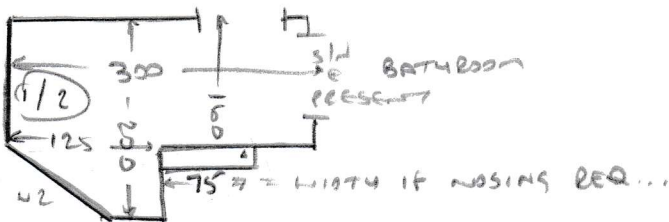

RISE

✓ w3	73	112	(TLED = 57 RISE = 16)
✓ w4	95	80	(TLED = 77 RISE = 18)
✓ 12e	40	81	(TLED = 25 RISE = 15)
✓ w5	60	90	(TLED = 45 RISE = 15)
✓ w6	85	120	(TLED = 60 RISE = 25)
✓ w7	61	80	(TLED = 45 RISE = 18)

ENTRANCE? ALLOW 1.50 x 2m CORR.