MAIN BED

TIV 913

5.30 x 5m

2 BEDS

1ST FLOOR

TIV 916

CITY ISSUED

4.45 x 4m

3.20 x 4m

Job No. (5) 30507

Name: HOLT

Address:

Tel:

Sheet (2) of (3)

PT (2)

(3) BEDS

(24/1)

LEAVE LOW

AT D/WAY

TIL

S/L

FIBER

THANKS

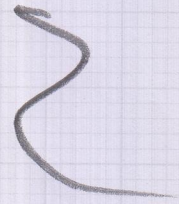

30507
 H/D
 3 OF 4

1st Floor

here
 no ult
 needs to
 no m/k

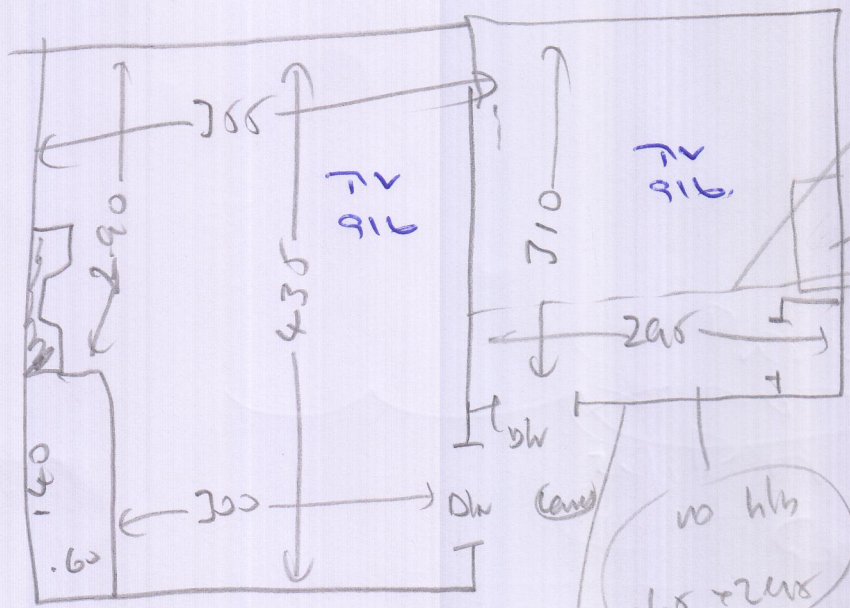

H/D up
 to here
 Solid
 needs
 F 7 35
 Screen
 to bring up
 to same level
 as h/boad

no h/h
 .60 + 295

here
 no ult
 needs to
 m/k (+1)

THESE TWO BEDS
 7x916

155cm

4.45 x 4T

3.20 x 4T

 LA-PT
 916
 295
 155cm



(S 3050)

GLT

~~LANT~~

216

95

311

(4) of (4)

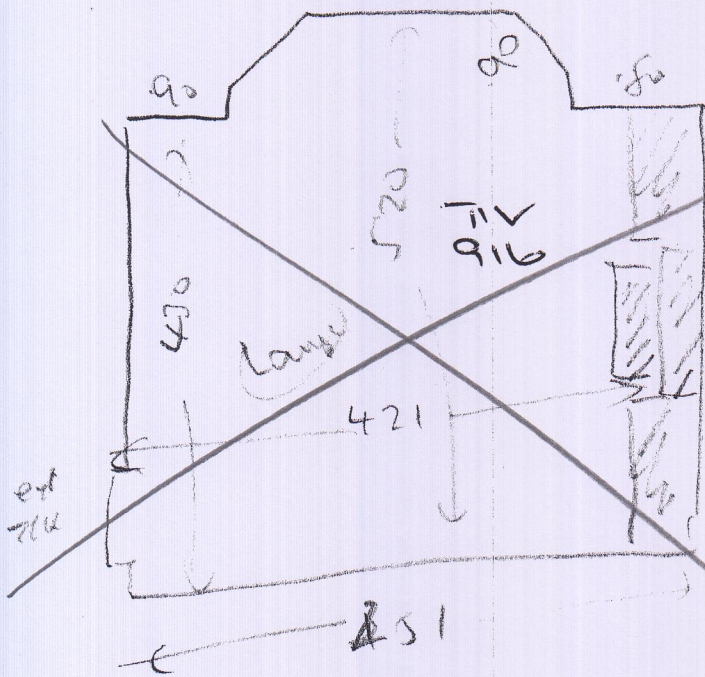

wood
no ub
no mlt
needs st

(A1)

~~Top Row Studs 295 x 285~~

~~wood
w/ls
needs 10/5/16
w/ls x 21
all st~~

Fitter 18/1

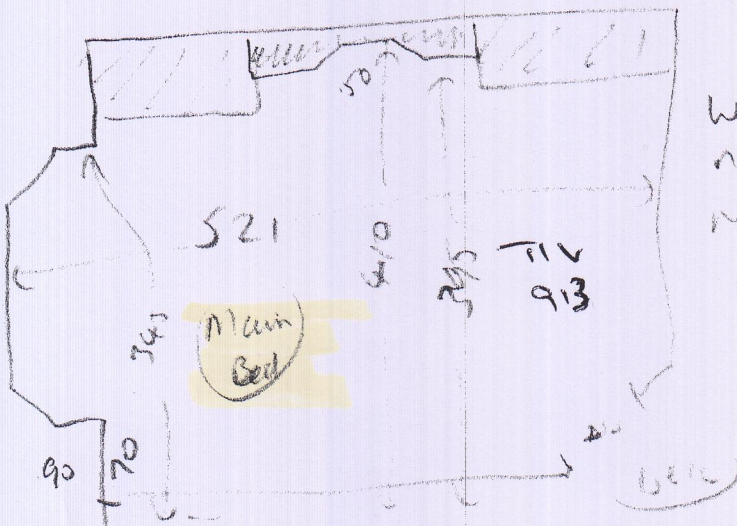

wood
no ub
needs st
no wls

LANT
only
NET
MESH

