

floor

- 
- 
- PLAN ①  $2.05 \times 5m$
  - PLAN ②  $4.25 \times 5m$
  - PLAN ③  $8.50 \times 5m$
- 
- $20.80 \times 5m$

104<sub>m</sub><sup>2</sup>

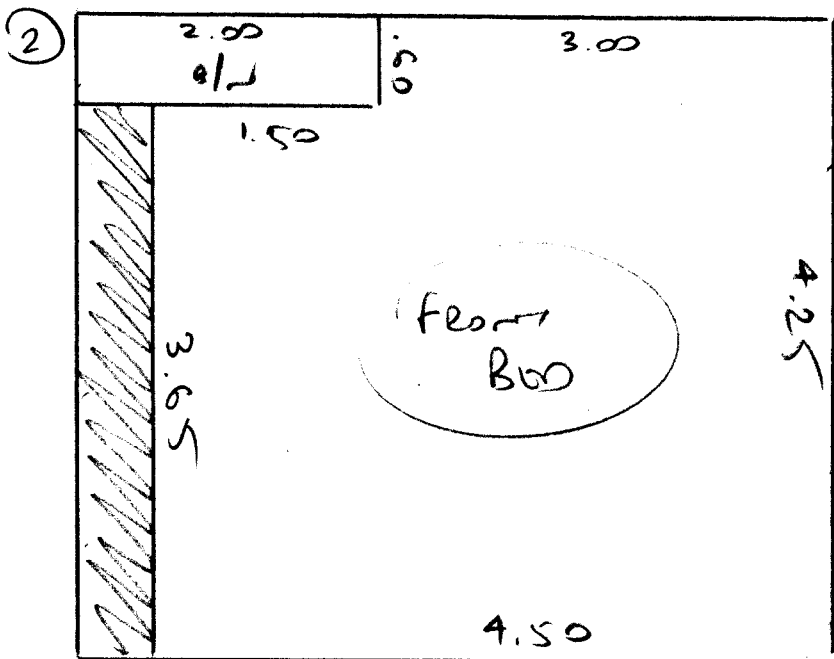

3

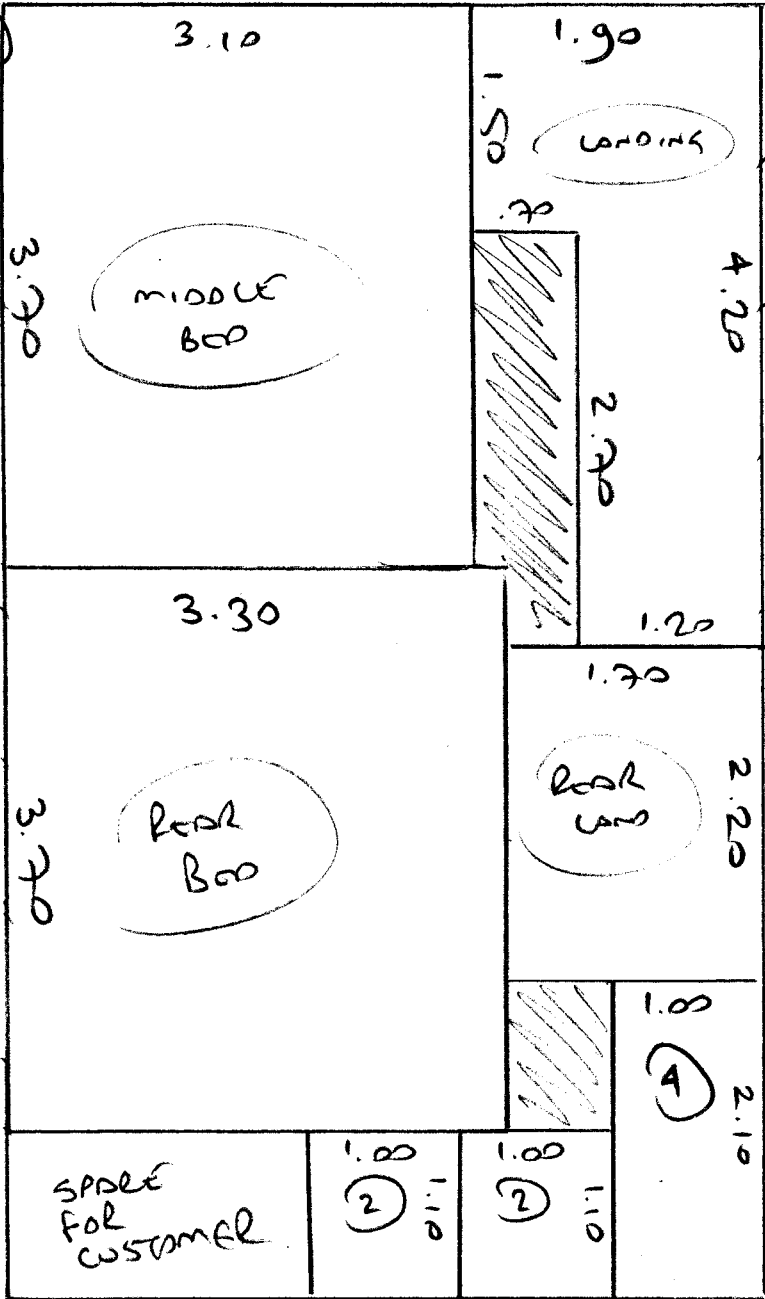

FOLLOW



FALLON

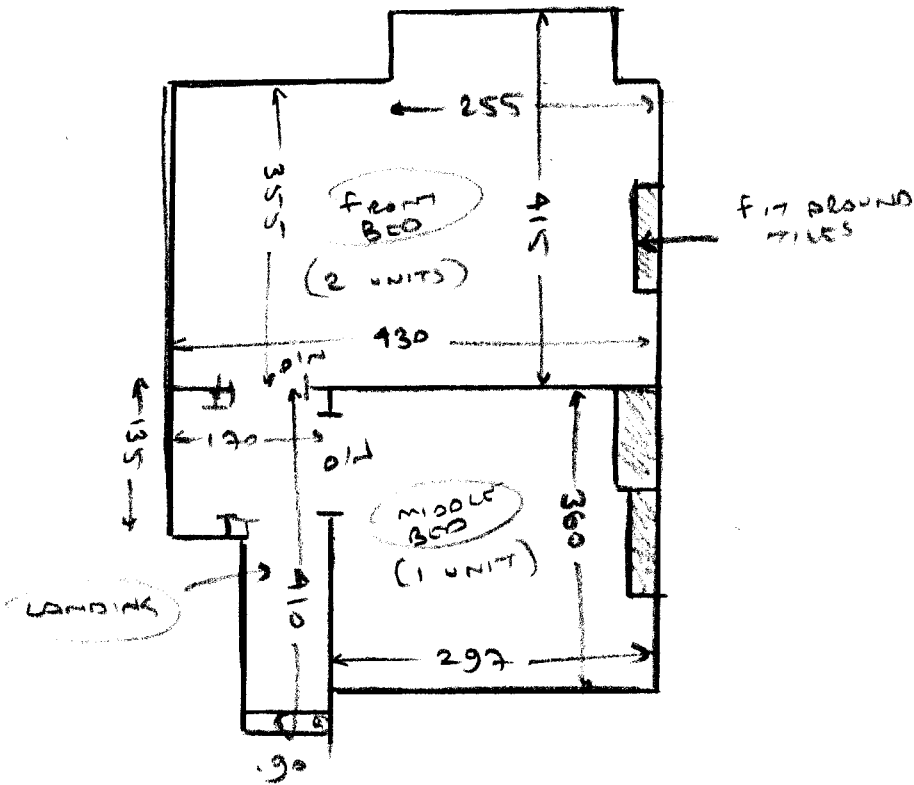

STAIRS

13 @ 42 74  
 B/W 44 100

NOTE! - STAIRS MUST  
 BE FITTED BETWEEN  
 SPINDLES OF  
 BANISTERS AS  
 PER THE EXISTING  
 CPT.

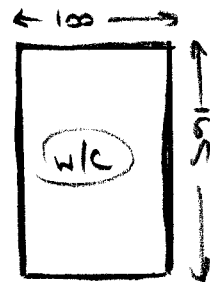
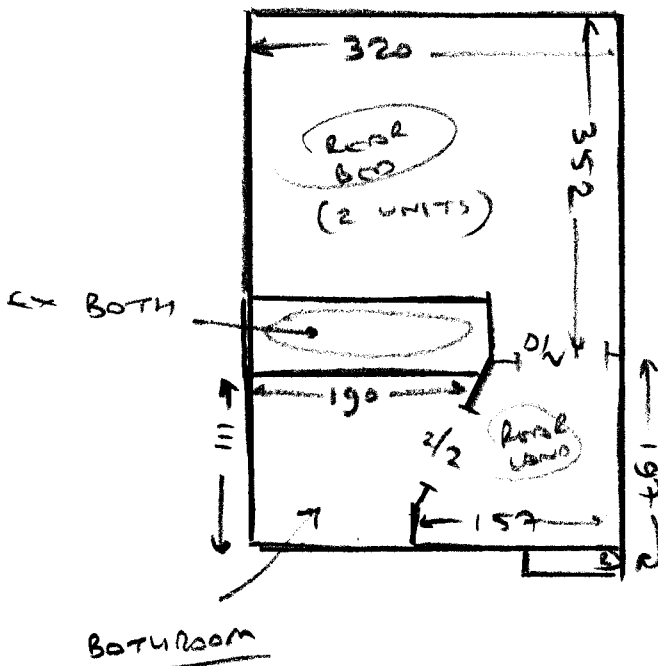

- THIS WILL BE  
 CLEARED OUT  
 & PREPARED BY  
 BUILDER