

CURTAIN LIST

mrcarpet
 Job No: S 30658
 Name: THOMAS
 Address:
 Tel:
 Sheet: (1) of (6)

Roll (1) 25 x 5m

- GUEST BED = 5.40 x 5m
- STUDY = 5.30 x 5m
- MAIN BED = 4.45 x 5m
- C/PLAN = 4.00 x 5m
- C/PLAN = 4.10 x 5m
- TOTAL = 23.25 x 5m.

RESIDUE = 1.75 HOLD IN WARE

SEP CUT WRAPPED 3.40 x 5m CUT TO PLAN.

Roll (2) 25 x 5m

- DRESSING ROOM = 5.50 x 5m
- CHILDREN = 6.35 x 5m
- CINEMA = 5.45 x 5m
- BEDS BED = 5.70 x 5m
- TOTAL = 23.00 x 5m

RESIDUE = 2 x 5m HOLD IN WARE.

SEP CUT WRAPPED 5.20 x 5m MAINS BED

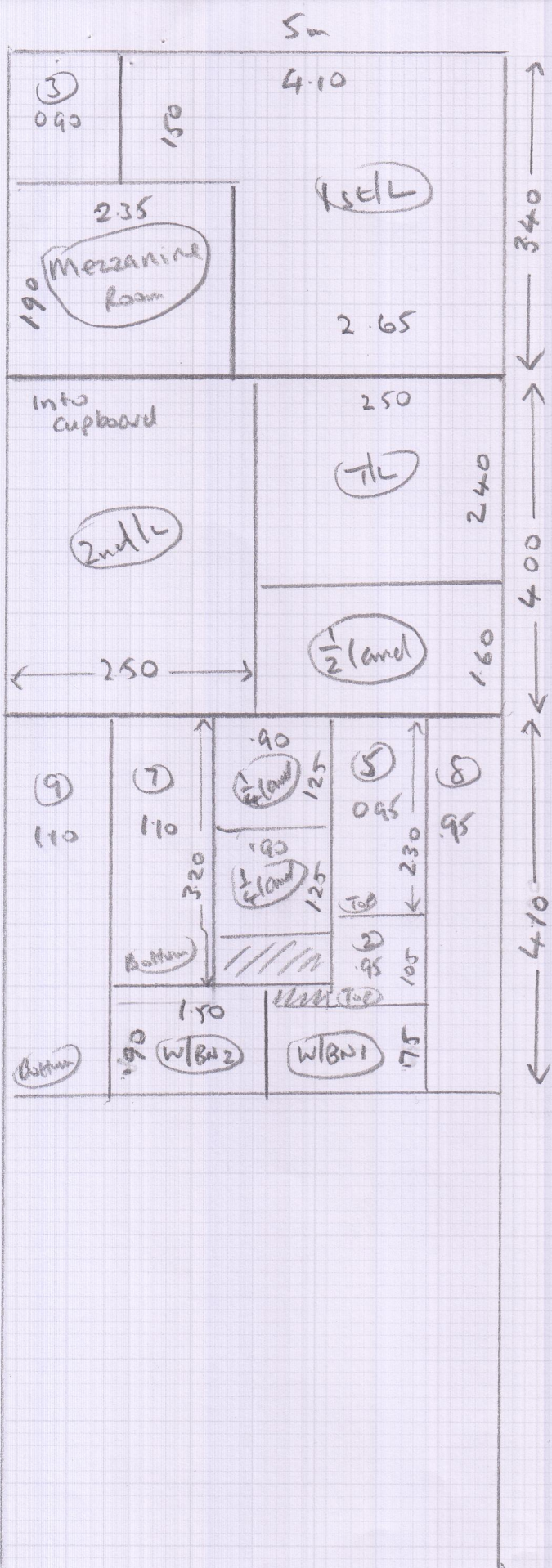

S30658

Mr N. Thomas
 22 Woodlands Road
 Barmen
 SW13 0JZ

Sheet: 2 of 6

- Crest Bed 5.40 x 5m
- Study 5.30 x 5m
- Main bed 4.45 x 5m
- CLAW 3.40 x 5m
- CLAW 4.00 x 5m
- CLAW 4.10 x 5m

30658

Job No:

Name:

THOMAS

Address:

Tel:

Sheet:

of:

3 of 6

Dressing Room 550 x 5m

Childrens 635 x 5m

Cinema 545 x 5m

Ben's bed 570 x 5m

Megan's bed 520 x 5m

NOTE

NO
DISPOSAL

* ALL
DIBAGI

* ALL
NEW SIE

* BAWAU
RUBBISH
PLEASE
+ REMOVE

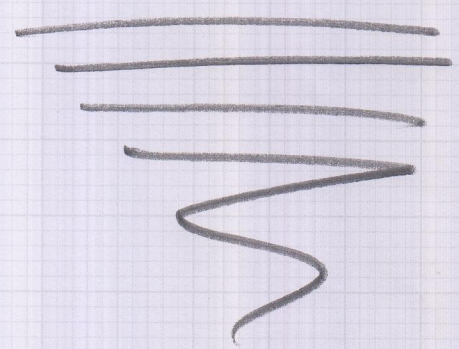

Feb 28
+
M

Megan's bed

NET SIZES

THORN LAYOUT

(4 of 6)

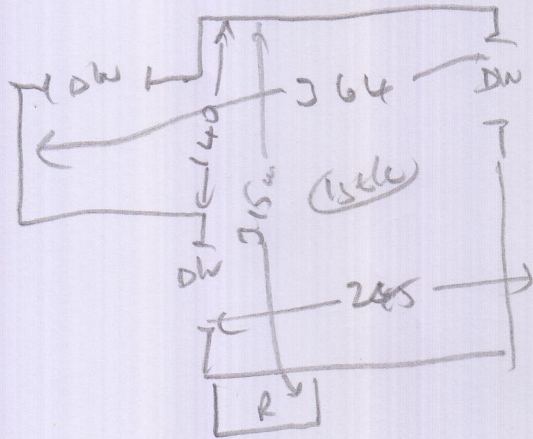
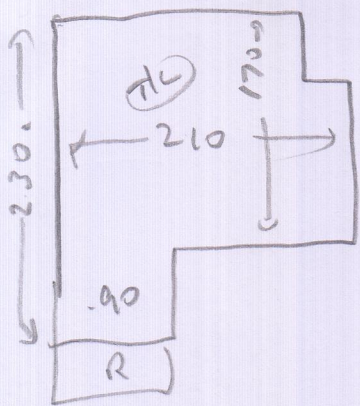

(3) 046 x 078

(9)

048 x 102

(Full weld)

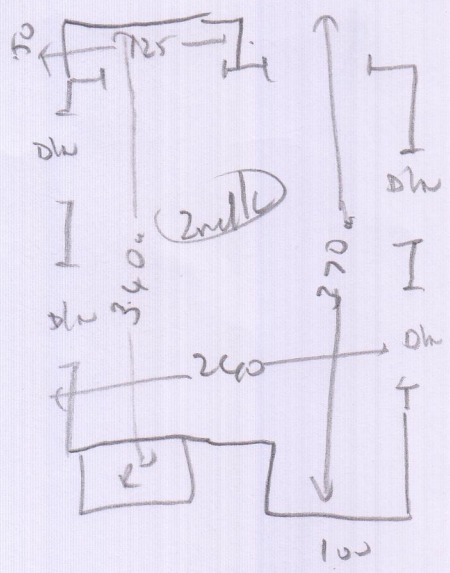

1/2 land 1.50m x 210

(7)

048 x 101

new full width

w/land 050 x 110

w/land 050 x 78

(8)

048 x 084

1/4 land

1.05m x 084

(2)

048 x 084

mezz room

180 x 195

new
un
extra
mr 14

1/4 land

1.15m x 084 (D/W) (mezz)

(5)

048 x 084

U/S

U/S

extra 576

except (9)+(7) needs

6th Floor

NET SIZE

THOMAS
LAPET
Plan (5 of 6)

Room

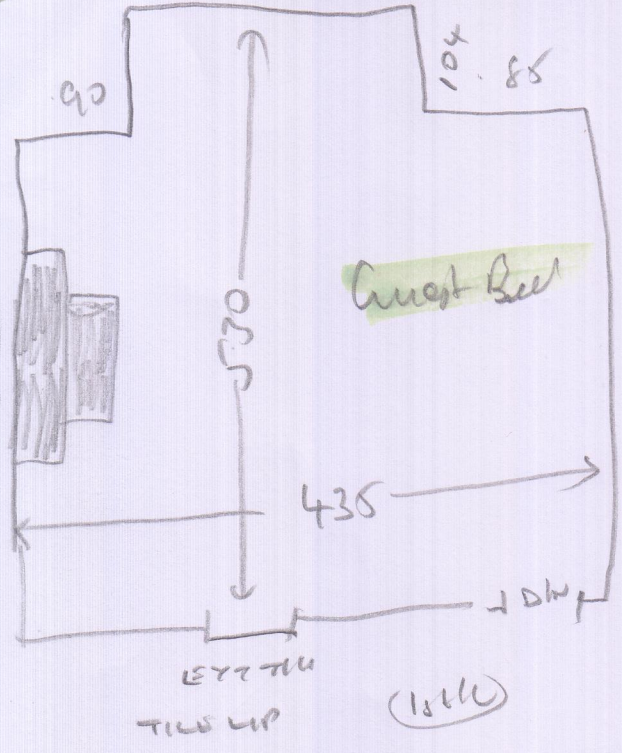

ET
TILE
UP
Remove
Bonding

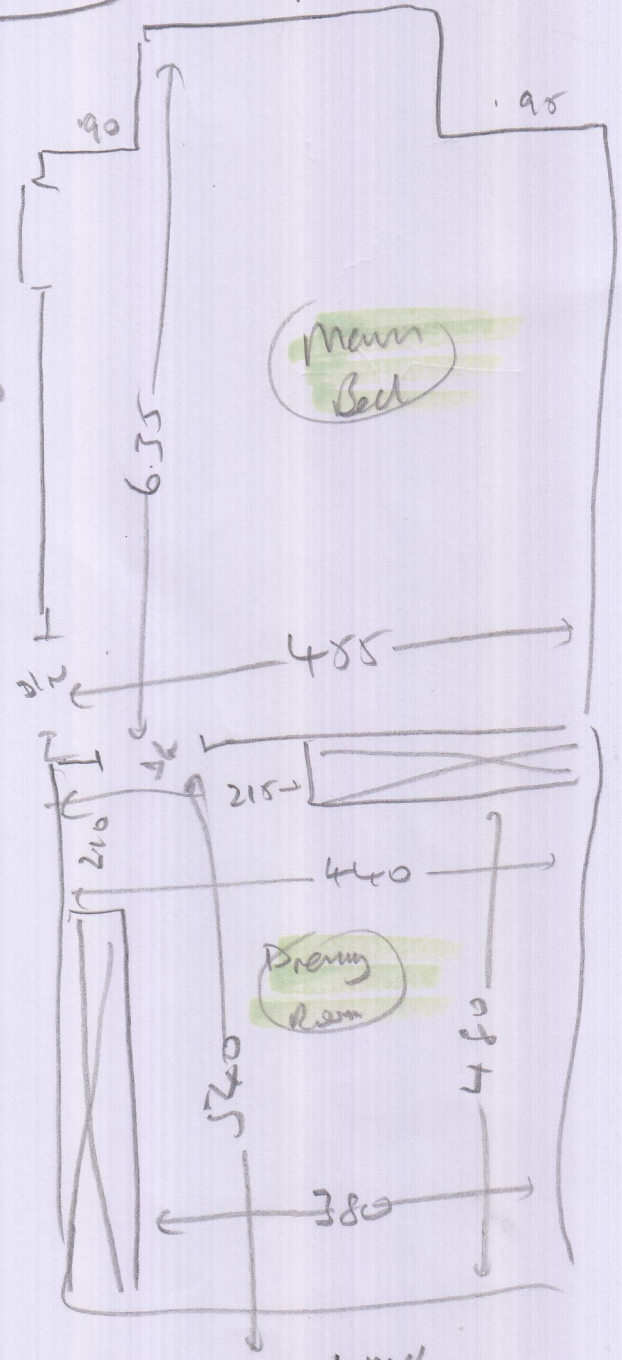

18th

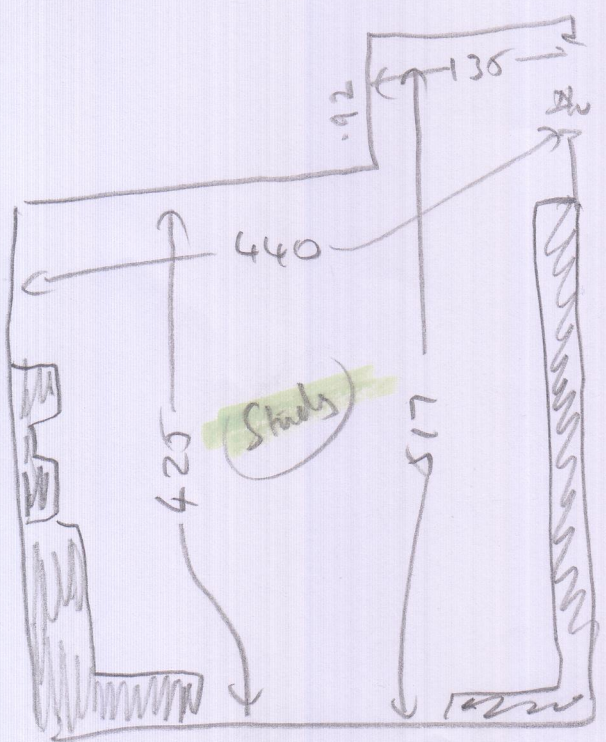

wood
up
east
mm (+4)

wood
no up
needed
mm (+2)

NET SIZES

THOMAS
LAP

(6 off 6)

Top Floor

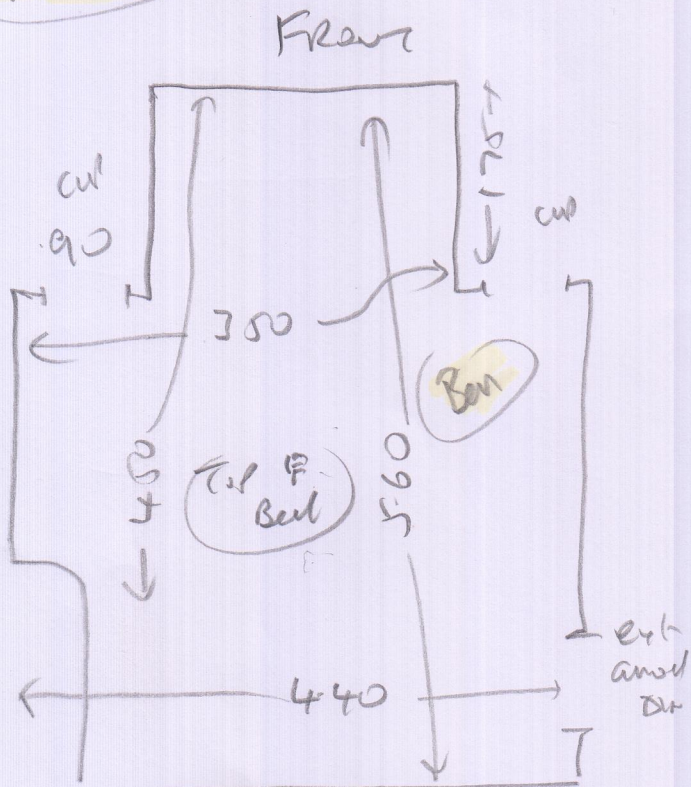

need
~~no~~
ext. sh
mk (83)

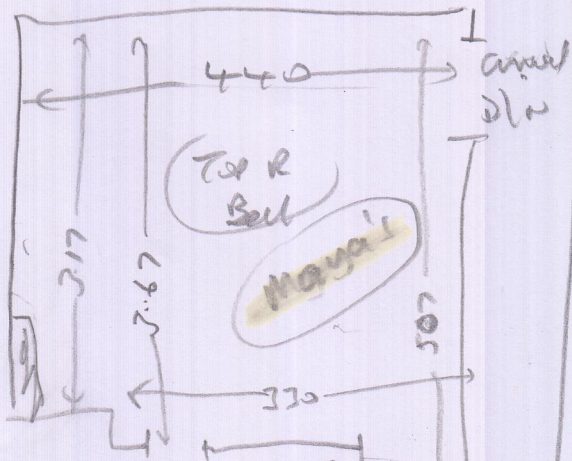

need
no ext
needs sh
mk (83)

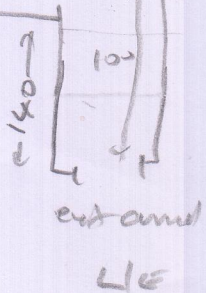

need
~~no~~
ext. sh
mk (83)

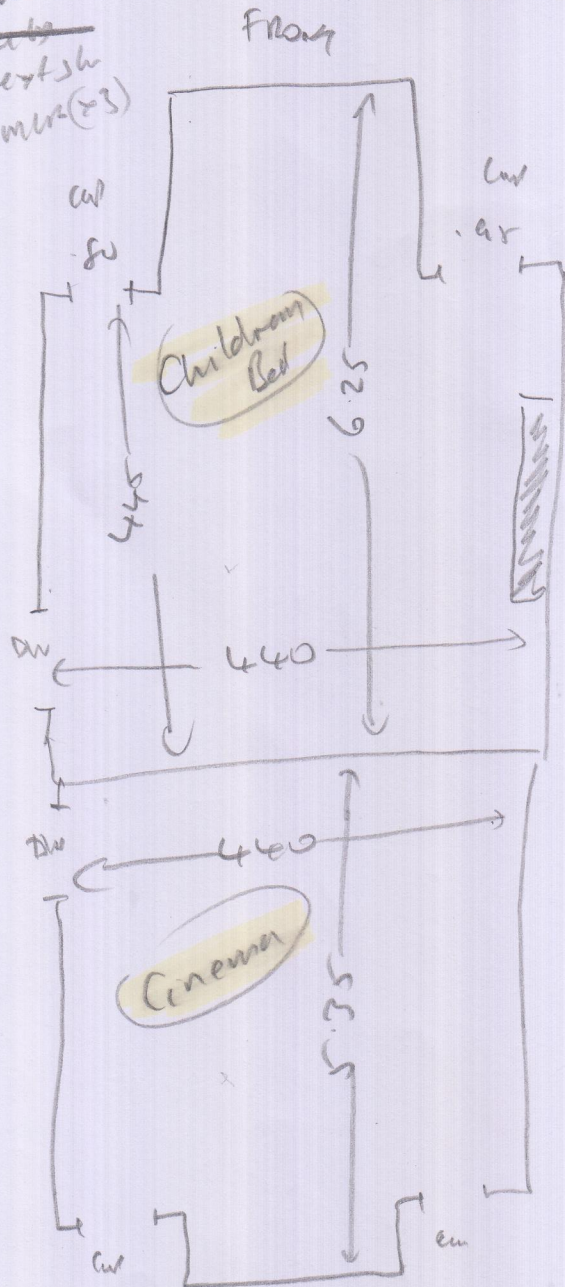

Rear

need
~~no~~
ext. sh (20)
mk (83)