

DOWN ROOM

DRY BACK
LVT
PLANKS
+ FLEX DED
4 WAY ✓

30659

FRESH

6+7/2

~~SIDE ROOM~~

228 x 3.50

plenum mid grey

NO PREP ✓

seal edge

VINYL
ISSUES

3.60 x 2r

2

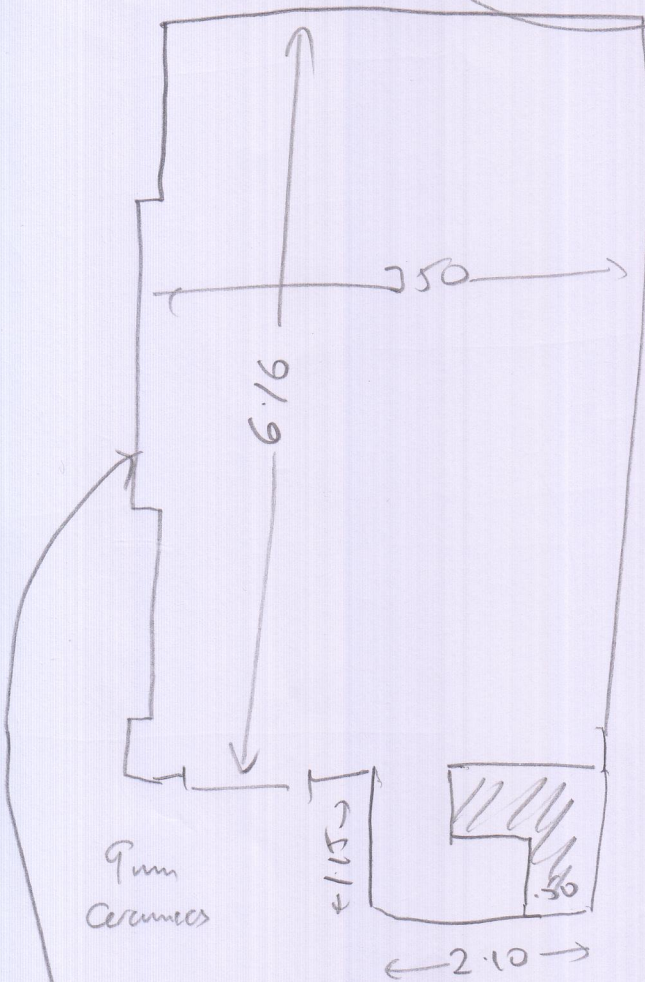

needs grout to bridge down gap + stick down base d pm.

$$6.20 \times 3.50 = 21.70$$

$$1.60 \times 1.15 = \frac{1.85}{23.55}$$

$$21.1 = 25.00 \quad 6.67/11$$