

wood  
and  
brick  
work

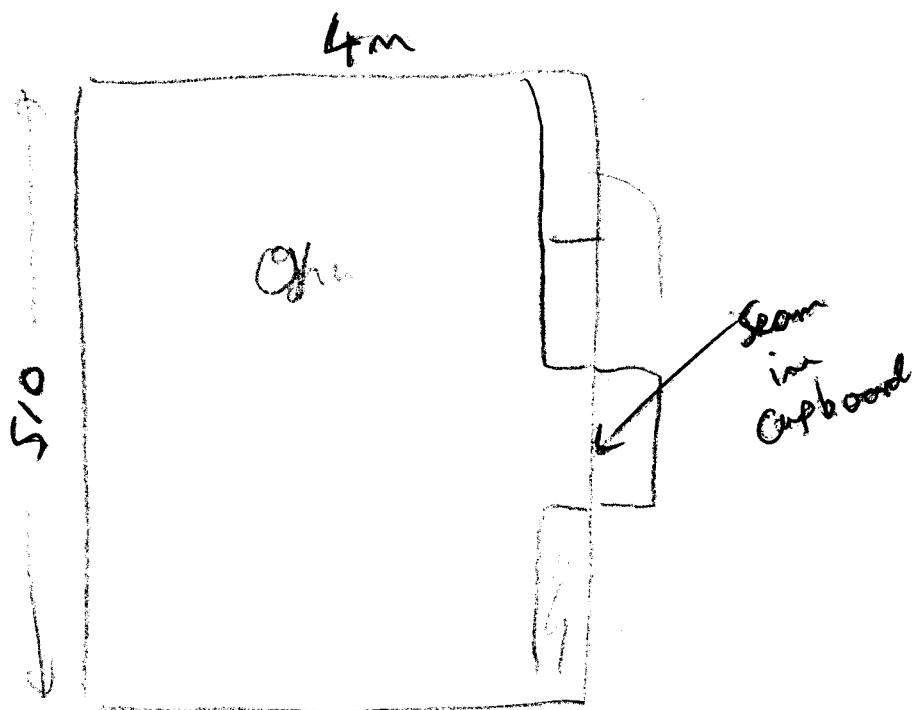

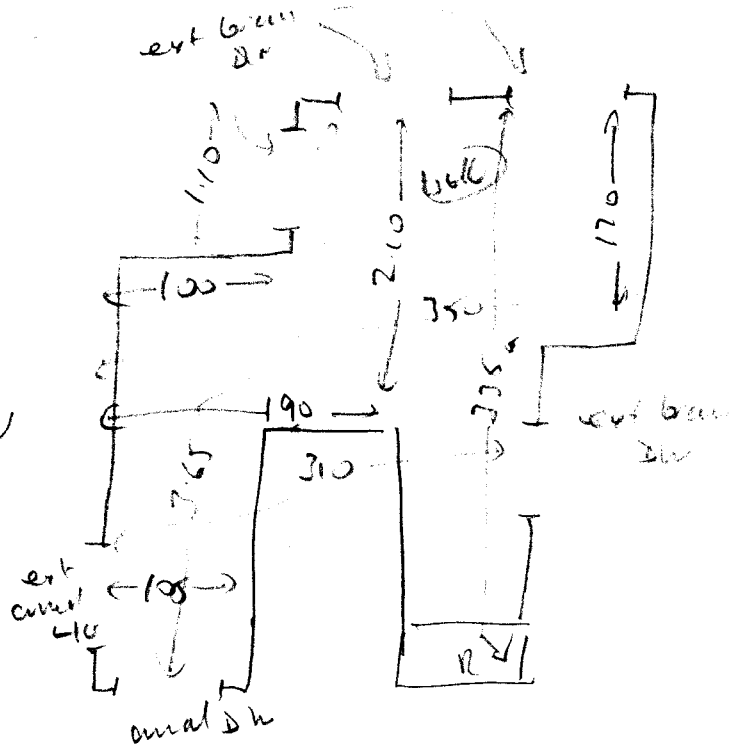
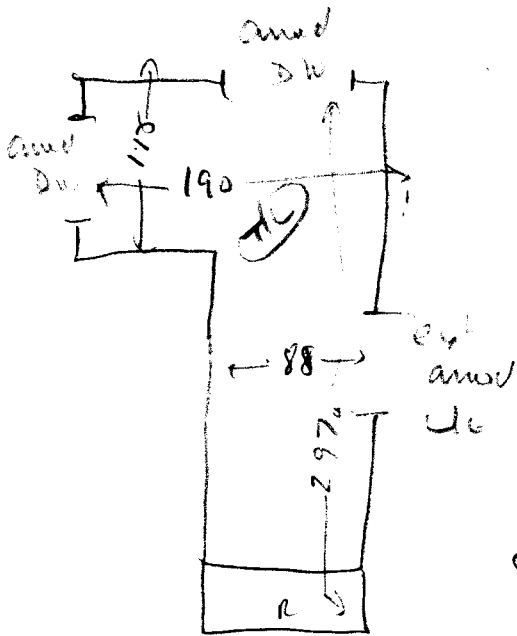

- TOP STAIRS
- 1/4 amed 1.08m x 0.78
  - W1 055 x 0.85
  - W2 058 x 1.05
  - W3 073 x 1.05
  - W4 086 x 0.78
  - (8) 046 x 0.73

- (4) 044 x 0.85
- 1/2 amed 1.25m x 1.78
- (10) 044 x 0.87
- B/N1 050 x 1.10
- B/N2 080 x 1.35

B/N 046 x 0.85

L1 stair  
 wood  
 wly  
 ext slc

Hall + WC  
 solid  
 wly  
 ext slc

