

HARCOMBE

2.45 x 3m

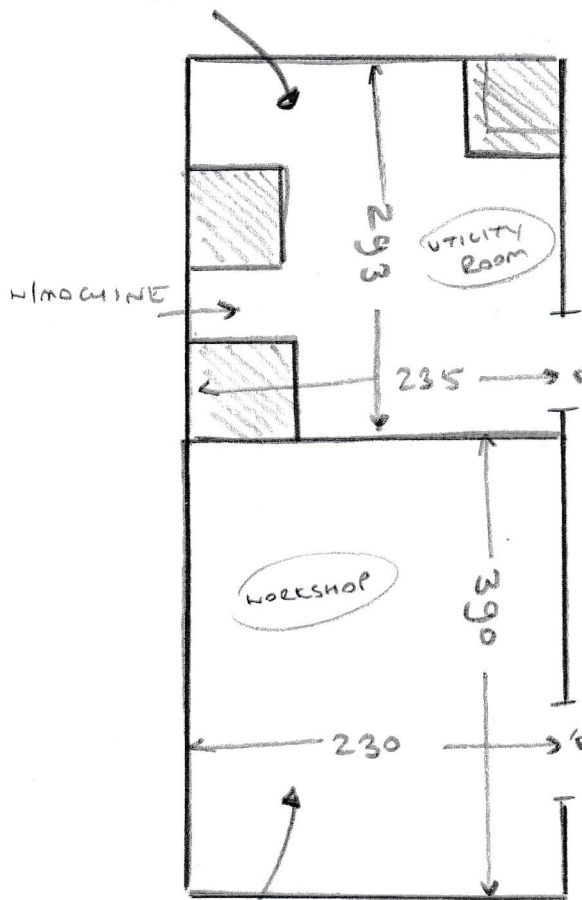

2.45 x 4m

- CONC FLOORS
- SMOOTHISH BUILDERS SCREED
- ROOMS TO BE CLEAR
- RICH ADVISED USING A FELT BACK VINYL (NO PEEP) AS CUSTOMER DOESN'T WANT TO SPEND A LOT

18mm WOOD TO HOLD CUSTOMER TO FIT A WOOD STOP END HERE