

S30702
SANTI

PHASE 2
2 x BEDS

- ~~BED 4 4.30 x 4m A~~
- ~~PLAN 1 6.30 x 4m A~~
- ~~PLAN 2 4.15 x 4m A~~
- ~~PLAN 3 5.00 x 4m A~~
- ~~BED 1 4.50 x 4m A~~
(JOIN TO COMPLETE)
- ~~BED 6 2.30 x 4m B~~
- BED 5 5.40 x 4m B**
(JOIN IN FRONT OF FIRE PLACE BETWEEN WIRROBES)

31.95 x 4m

127.80m²

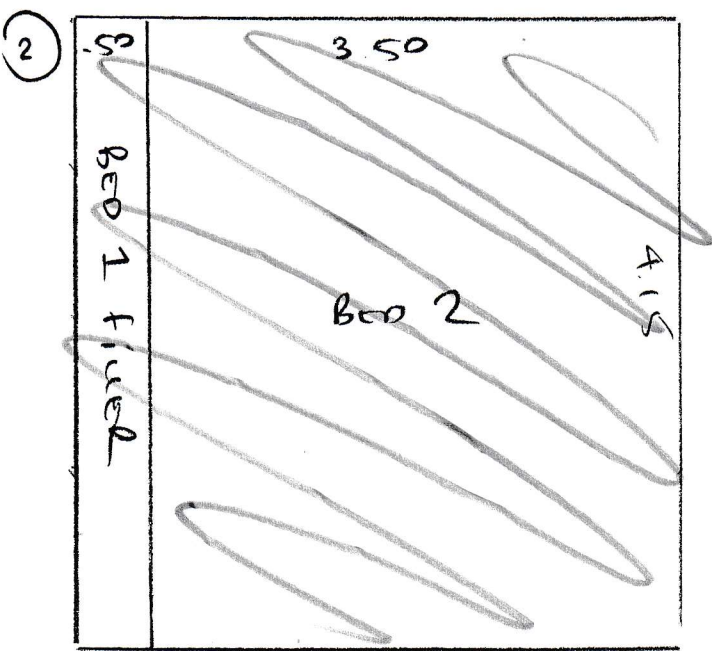

~~SPLIT DEL 6.30~~
~~SPLIT DEL 4.15~~

SANTI

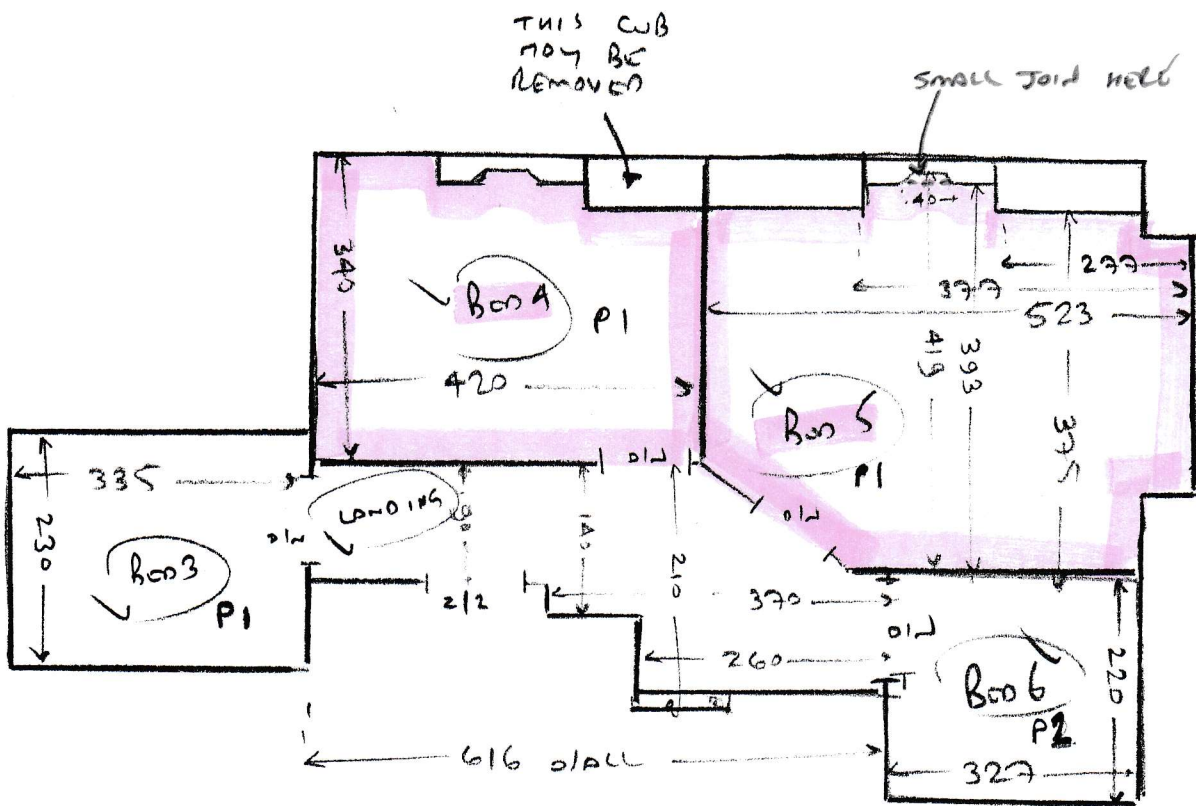

main stairs

- ✓ 2 e 43 80
- ✓ W 7 83 100
- ✓ W 8 70 120
- ✓ W 9 70 80
- ✓ 2 1/2 e 45 80
- ✓ 1/4 106 90
- ✓ old cap 2 46 140
- ✓ old base 2 25 180