

CS 30727
BEILL

LAYOUT ONLY
NET MEASUREMENTS

U OF U

S-60

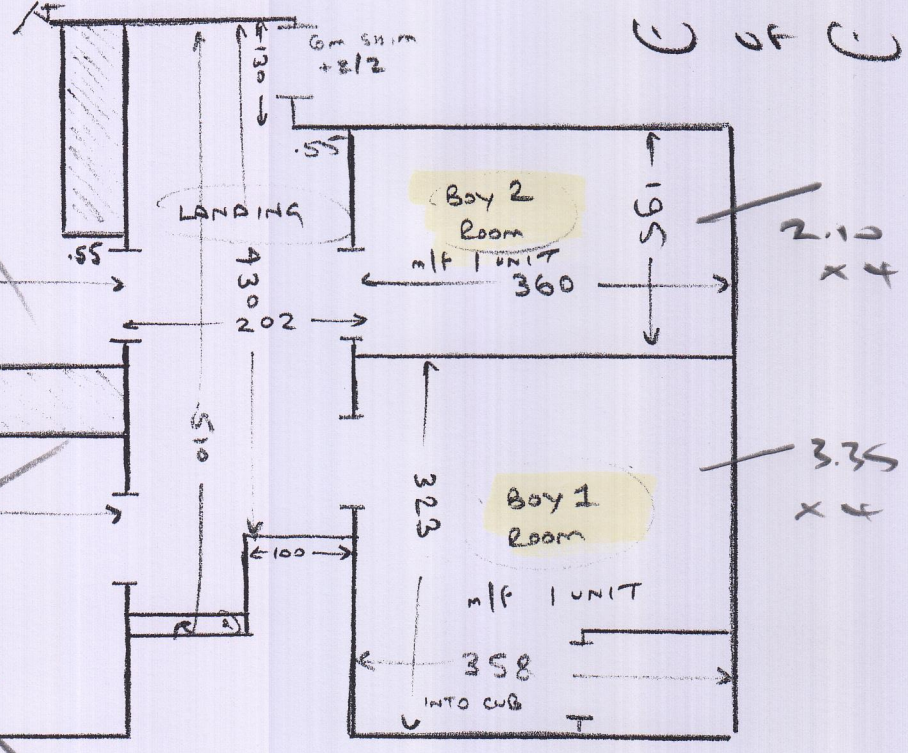

- ✓ 2 2 1/2 SHIMS ISSUED
- ✓ WORK + PIPING
- ✓ NOW S/E

STAIRS

- 4 @ 44 85
- 1/2 108 177
- 9 @ 43 85

ALL AREAS

- WOOD FLOORS
- NO VLD AS CUSTOMER IS HAVING PLY LAID TO REPLACE FIBRODECKS
- NEEDS S/E
- m/f (SEE ROOMS)
- NOTE FROM MEASURE THE MAIN LANDING IS CURRENTLY HIGHER THAN THE BOYS ROOMS AT PRESENT. ALLON SHIM + 2 1/2 AT DOORWAYS NOW THAT WILL NEED CHANGING -- ALL LIFT LANDING ADAPTERS