

PART 1

S30766  
 Mrs S. Carpenter  
 14 East Sheen Ave  
 E. Sheen  
 SW 14 BAS

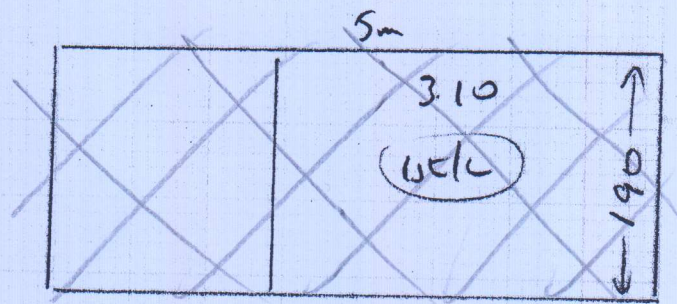
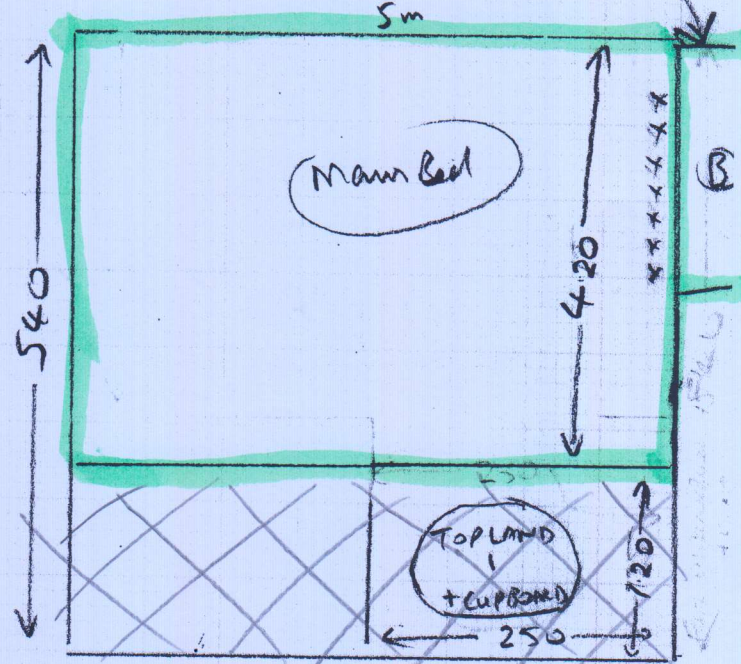

(10R3)

Part 1  
 5 Beds  
 Double sledge

Layout

PART 1

530766

Carpenter

1st Floor

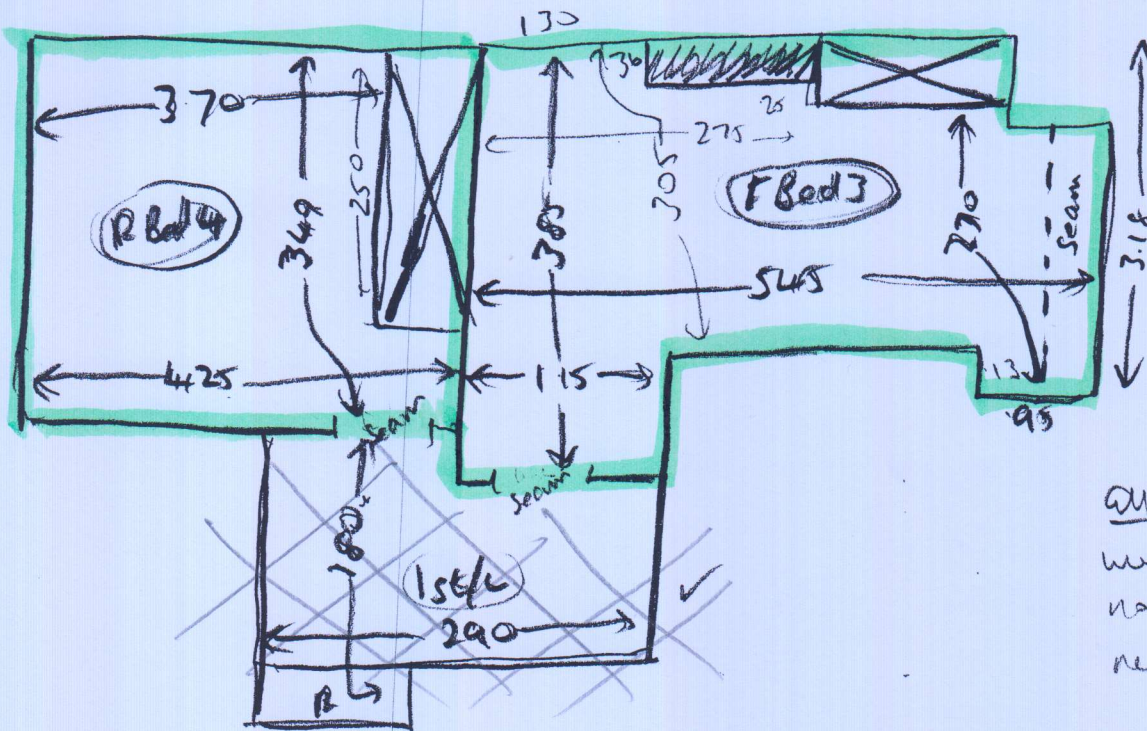

all  
 wood  
 no ult  
 needs sh (??)

Rear

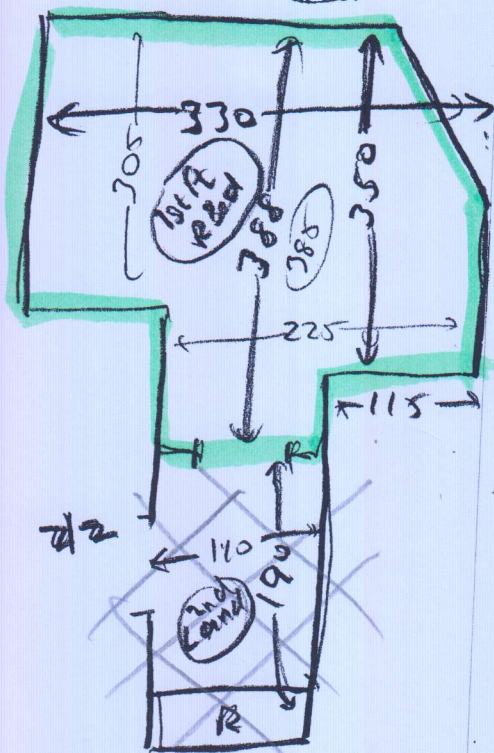

PART 1

5 BEDS ONLY

Leave carpet long at doors.

FIT 2 LAYERS OF SLEDGE (ON TOP OF EACH OTHER)

(2083)

Layout

PART 1

5307 66

Carpenter

Top Floor

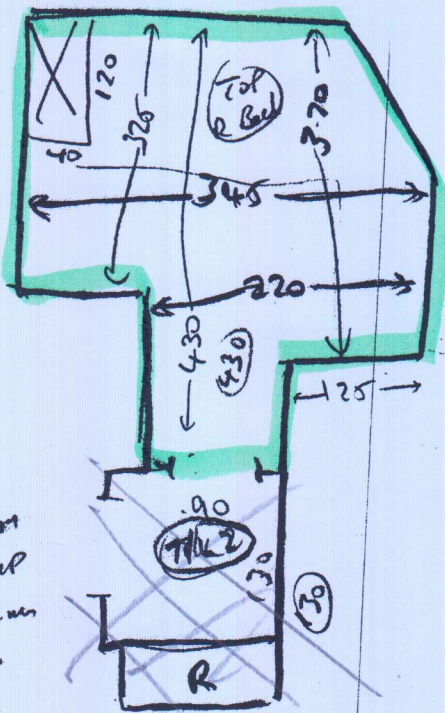
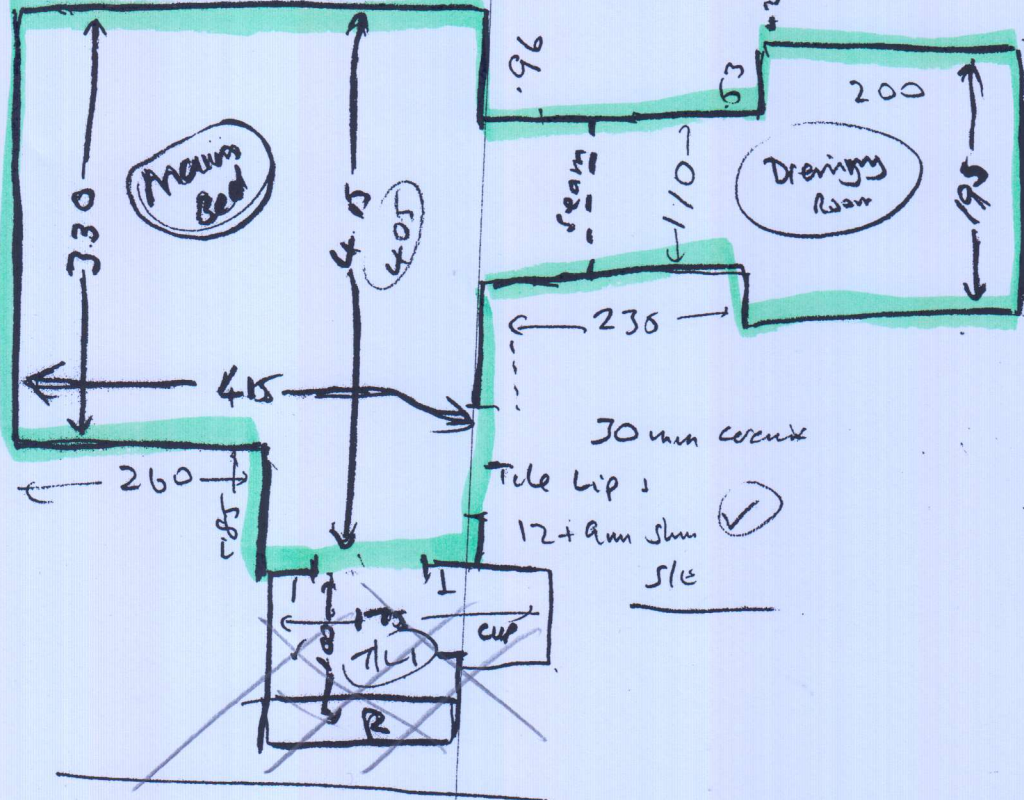

28 mm ceramic  
Tile Lip 1  
+ 12+9mm  
slm slc

Top Stairs

TL1 + cup. 100 x 1.75

TL2 1300 x 0.90

9 0.45 x 0.83

W1 0.68 x 1.00

W2 0.74 x 1.20

W3 0.75 x 0.84

1/4 land 1330 x 110 (2/2)  
(slm)

1st TL 1800 x 2.90

3023