

Layout

S307 66  
Carpenter

Top Floor

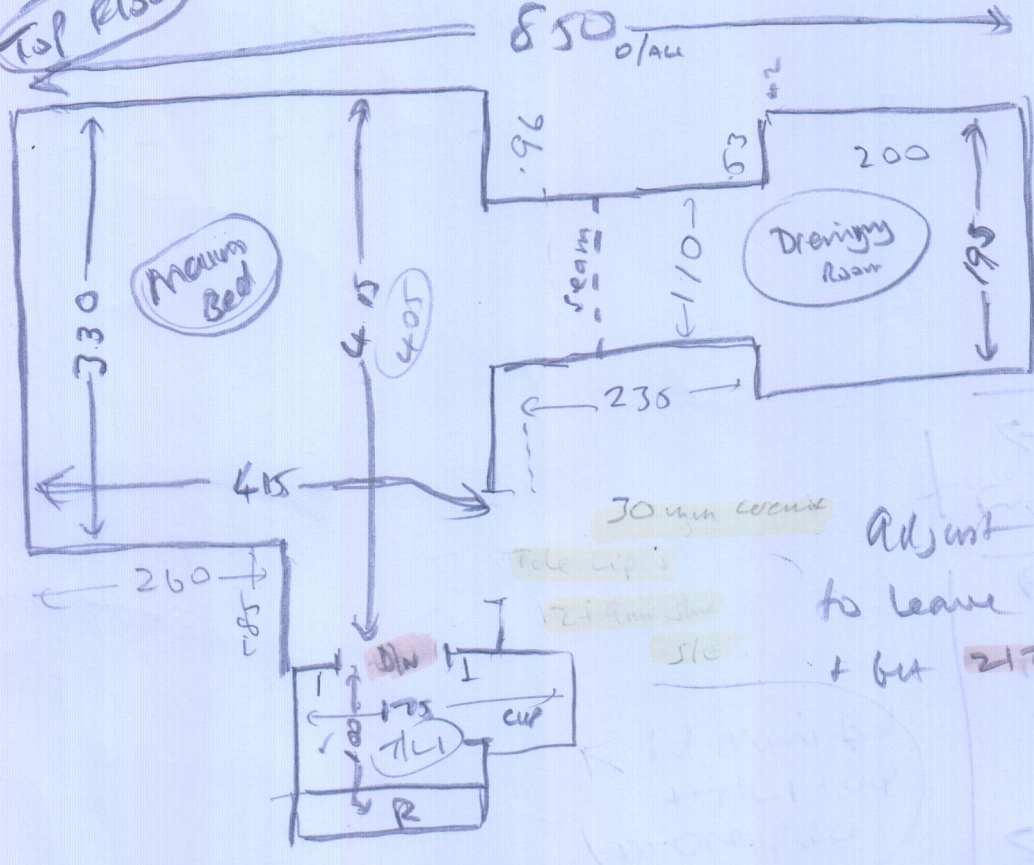

all wood  
no also  
kitchen (x2)  
w/ angle

Adjust exist shims  
to leave level 10 or 11mm  
+ but 2/2 rag

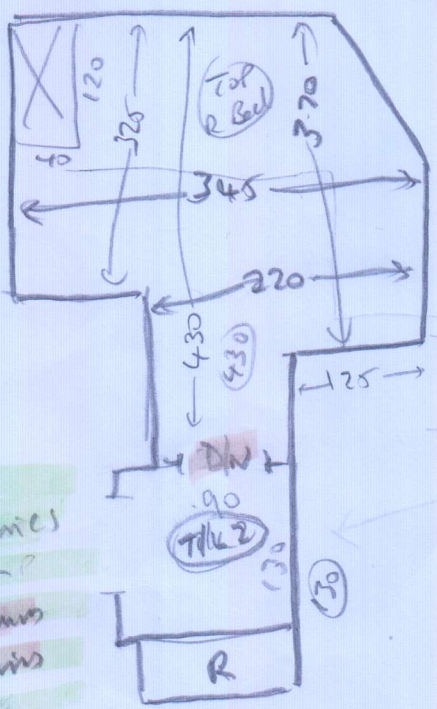

28mm Ceramics  
2/2 x P  
2 x 9mm shims  
s/c

Top Stairs

- T/L 1 + cup. 100 x 175
- T/L 2 1300 x 090
- 9 0450 x 083
- W1 068 x 100
- W2 0740 x 120
- W3 075 x 084
- 1/4 land 1330 x 110 (2/2) (s/w)
- 1st L 1800 x 290

1053

Layout

530766  
Carpenter

1st Floor

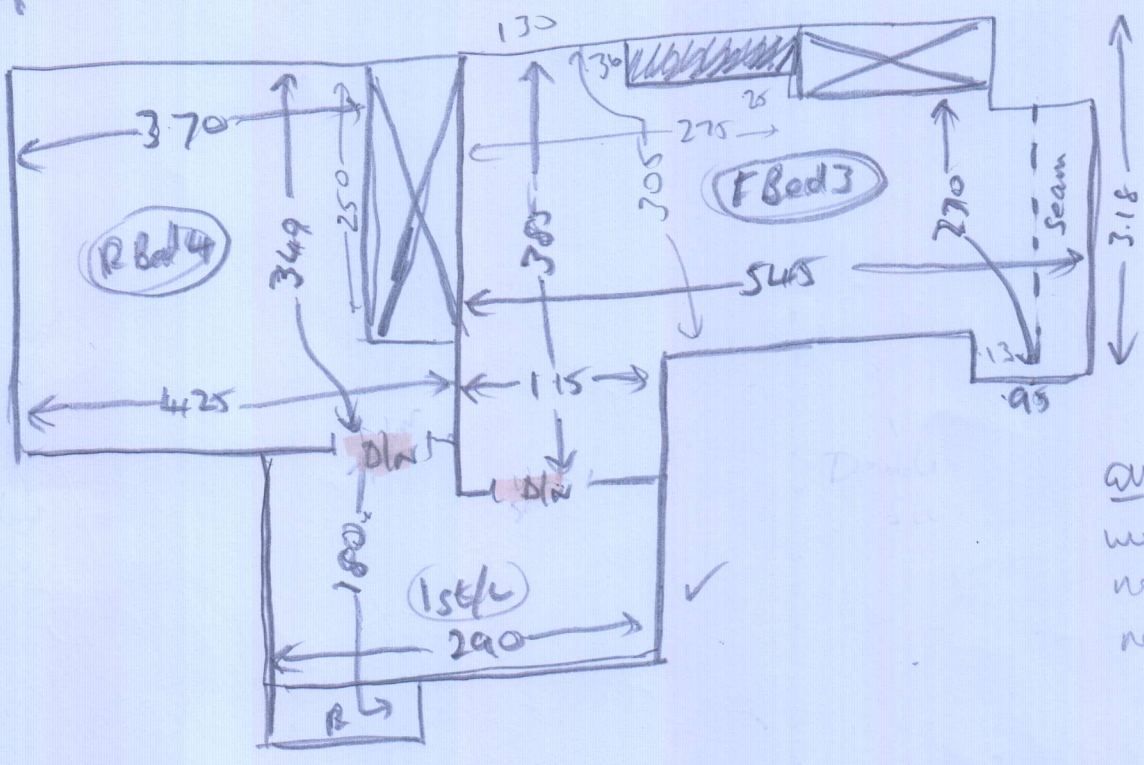

Q1  
wood  
no ult  
needs sk (x2)

Recap

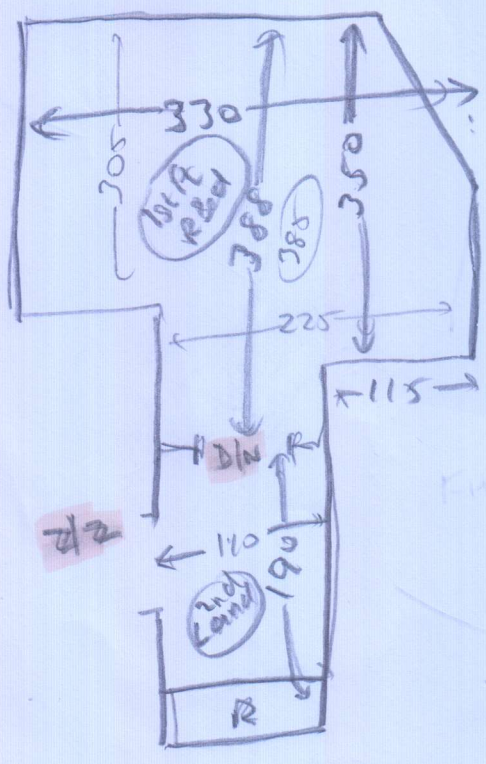

Bottom stairs

Fit Runner

Fit 1st floor  
+ Land  
in 2nd floor

2013

