

⑤ 30773

Name: HARRIS

Address:

Tel:

Sheet:

① OF ②

Worn Pans

SK RUBBER

LARGE REAR 3.65 x 5m

LARGE FRONT 3.20 x 5m

PLAN ① 6.10 x 5m

PLAN ② 5.50 x 5m

18.45 x 5m

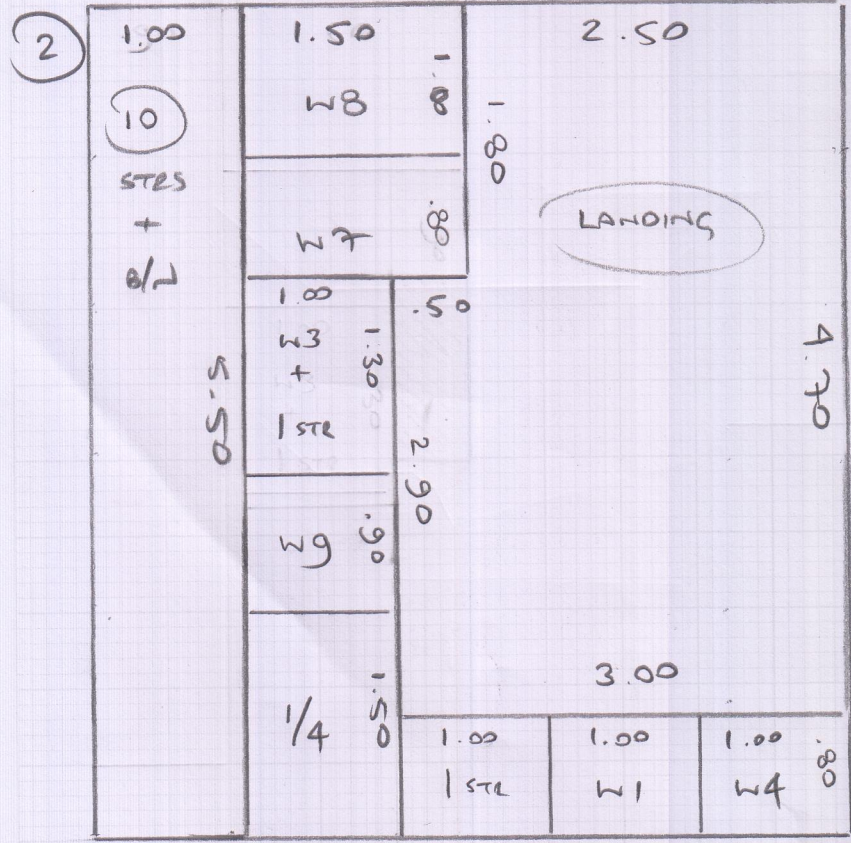

92.25m²

SEE NOTE P2

RE ALL

SK RUBBER

HIGH LIGHTING

BAFF +

DISPOSE

OF

ALL

RUBBISH

Job No: S 30173

Name: HARRIS

Address:

Tel:

Sheet: 01

WANT
ONLY NEW
STAIRS

(2 of 2)

TOP STAIRS

✓	TOP STEP	29	72
✓	1 e	49	72
✓	W1	62	83
✓	W2	68	102
✓	W3	67	72
✓	1 e	50	72
✓	W4	62	84
✓	W5	68	102
✓	W6	67	72
✓	6 e	49	72

~~PLEASE~~
NOTE
(FIT ALL SQUARE
EDGE AGAINST WOOD
ON LIP)

MAIN STAIRS

✓	W7	72	123
✓	W8	92	140
✓	W9	80	85
✓	1/4	133	74
✓	10 e	44	74
✓	B/L	46	92
			74

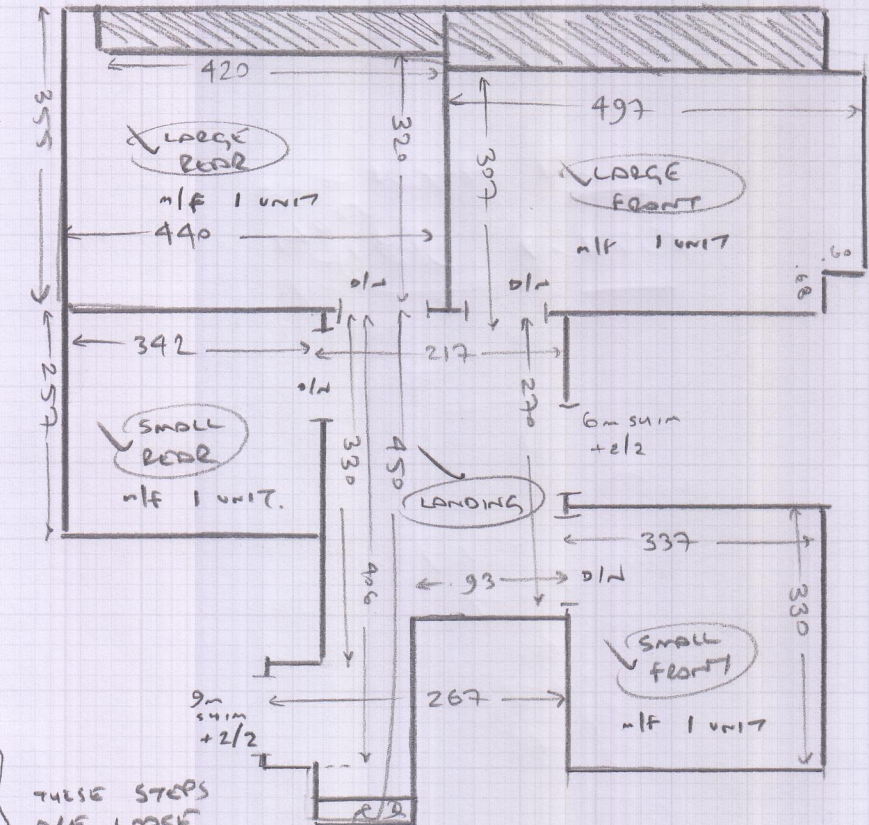

THESE STAIRS
ARE LOOSE
AND NEED
ATTENDING
BY CUSTOMER

(TURN B/L @ SIDE
TO RUN IN LINE
WITH STAIRS)

- WOOD FLOORS

- OLD CATS

NOTE FROM MEASURE:

- THERE IS LOTS OF WIRES TO
THE LANDINGS + MAIN STAIRS.
CUSTOMER INFORMED THAT
WHEN WE FIT THE CAT THE
VIBRATIONS CAN CAUSE THE
ALARM TO GO OFF.

- MOSTLY EXISTING
GRIPPER. ALLOW 15 STICKS

- m/f (SEE ROOMS)