

530972

BEATTIE

= 2816

= 2916

SPECIAL DYE

12/7

FRI 28/6

MASTER BED 4.80 x 4m

REAR LOUNGE 5.65 x 4m

PLAN 1 8.70 x 4m

S/L SAT 29/6

19.15 x 4m

76.60m²

SOLD INK

12/7

STUDY 6.00 x 4m

* FRI 28/6 LARGE REAR BED 4.30 x 4m

SAT 29/6 SMALL REAR BED 3.50 x 4m

* FRI 28/6 LAUNDRY ROOM 2.65 x 4m

* FRI 28/6 FRONT LOUNGE 4.30 x 5m

TOTAL = 87.30m²

PENNINE MEDICALS

SAT 29/6 STORE ROOM 4.20 x 5m

= FRI 28/6

= SAT 29/6

NOTE STUDY / MASTER BED = FRI 12/7.

Loft

BEATTIE

same
insulations
as store
room.

OPT
(2)
SLAB
IF IT
WORKS
FOR
BUSINESS

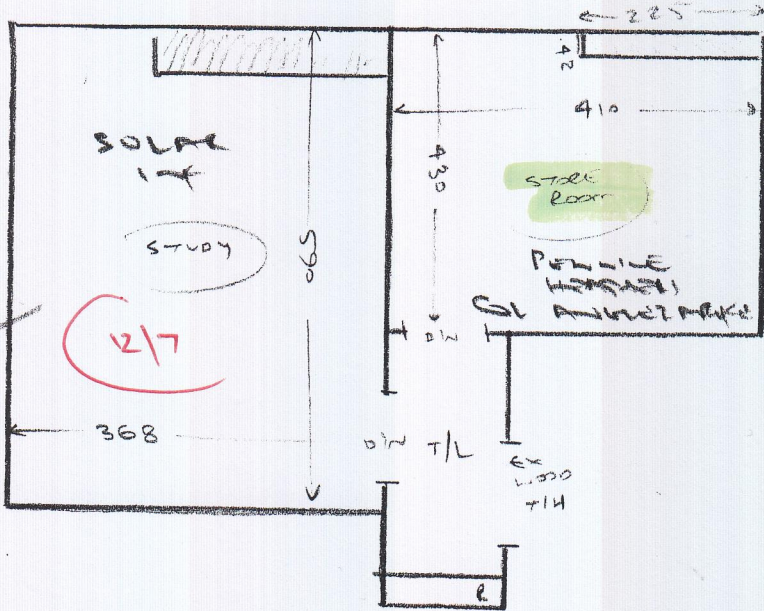

- wood floor
- u/c apt
- m/f units. customer to
clear all small items
(there are lots!!)
- ex s/e that customer will
have removed if masticing

1st floor

- wood floor
- u/c apt
- ex s/e
- m/f units
- bunk bed +
lrg robe

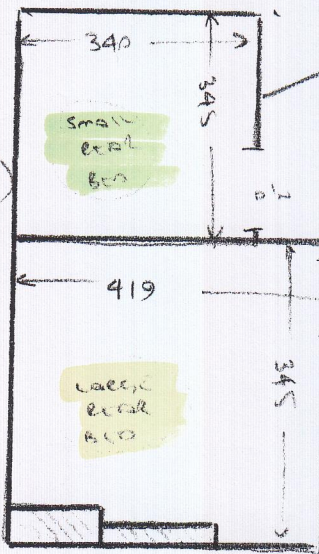

- wood floor
- u/c apt
- ex s/e
- m/f unit

SOLAR INF

1st floor

SOLAR INF

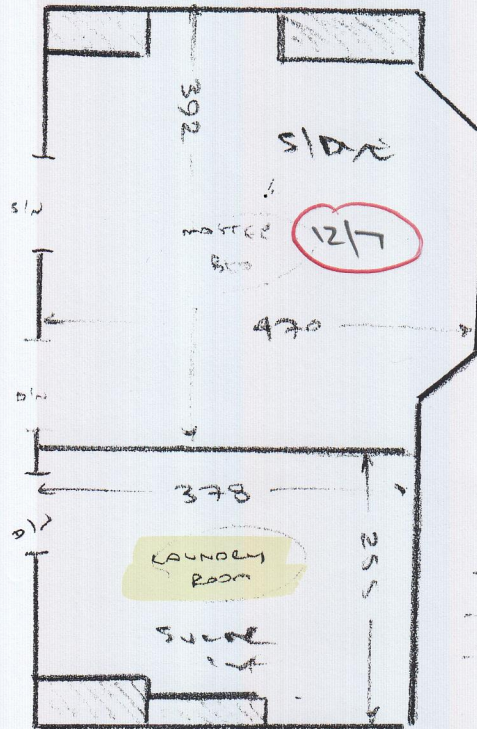

- wood floor
- u/c apt
- ex s/e
- m/f unit

- wood floor
- u/c apt
- ex s/e
- m/f unit

STORE ROOM

SAT ✓

SMALL ROOM

SAT ✓

SL

SAT ✓

982 127 286

GROUND FLOOR

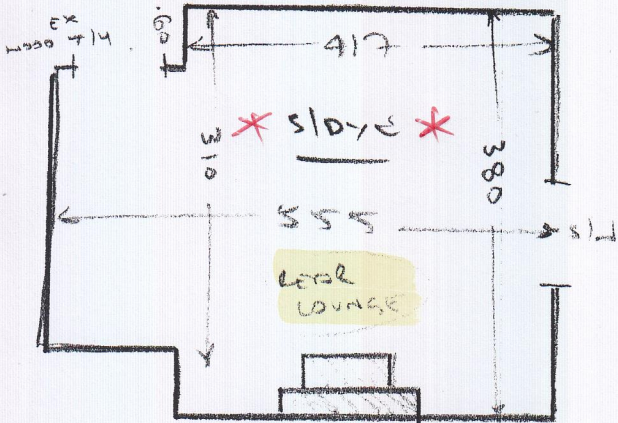

- WOOD FLOOR
- ULB CAB
- EX SLE
- M/F 2 UNITS

BEATTIE

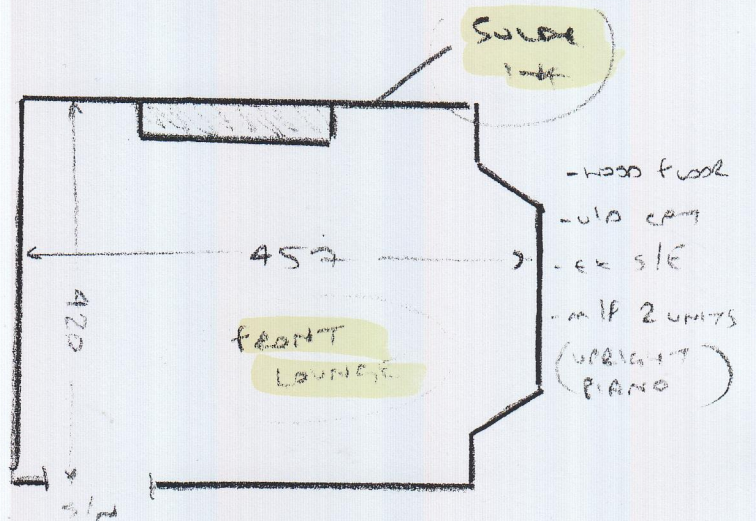

FR' 28/6

AN SLIC = S/DW

(2x 214
1x EX WOOD T/H)

BEATTIE

✓ t/l	182	92
✓ 1e	45	77
✓ w1	57	87
✓ w2	60	120
✓ w3	77	110
✓ w4	58	75
✓ 2e	45	75
✓ w5	57	85
✓ w6	60	120
✓ w7	75	110
✓ w8	60	75
✓ 3e	45	75
✓ b/w1	47	100
✓ 5e	46	87
✓ u9	87	125
✓ w10	110	88
✓ 3e	46	88
✓ w11	88	123
✓ w12	112	85
✓ 2e	45	87
✓ b/w 2 cap	30	95
✓ b/w 2 base	20	120

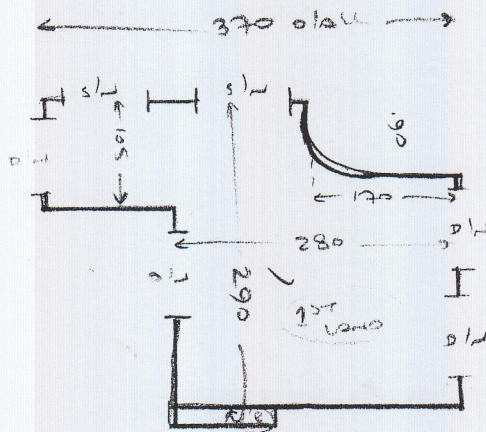

STAIRS + LANDINGS

- WOOD FLOOR

- 110 CPTS

- AN SLIC