

S30972
BEATTIE

NOTE STUDY 12/7
REST GUL CODED
OVER 2 DAYS

SPECIAL DYE

- MASTER BED 4.80 x 4m
- REAR LOUNGE 5.65 x 4m
- PLAN 1 8.70 x 4m

19.15 x 4m

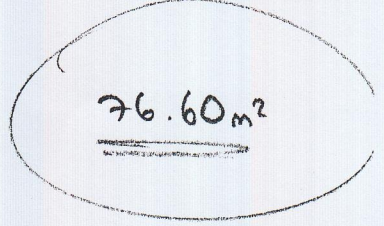

SOLD INK

- STUDY 6.00 x 4m
- LARGE REAR BED 4.30 x 4m
- SMALL REAR BED 3.50 x 4m
- LAUNDRY ROOM 2.65 x 4m
- FRONT LOUNGE 4.30 x 5m

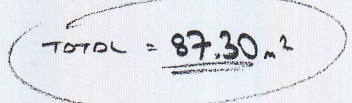

EACH DAY IS HIGHLIGHTED
WITH THE AREAS THAT
THE CUSTOMER HAS AGREED

FRIDAY 28TH JUNE

SATURDAY 29TH JUNE

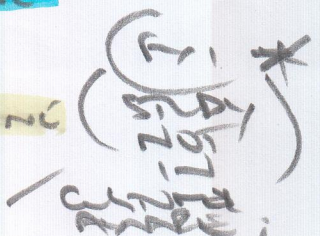

PENNING VENTURES

STORE ROOM 4.20 x 5m

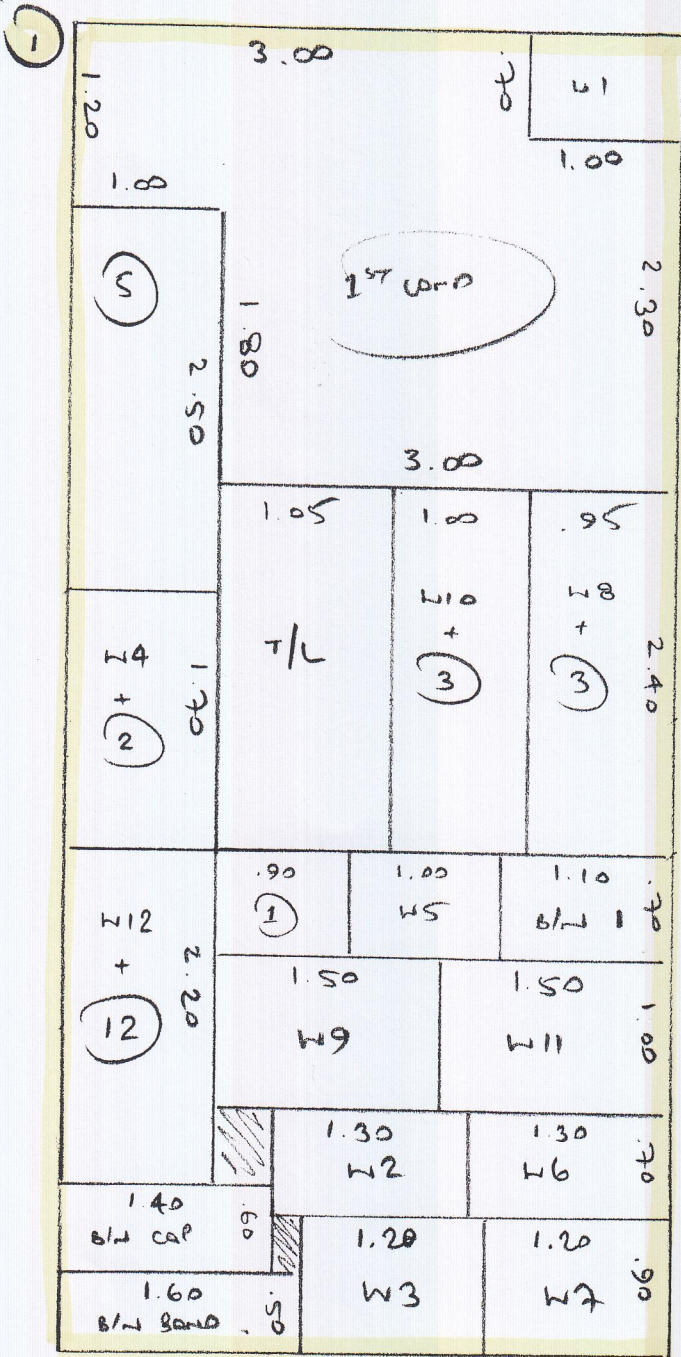

EACH DAY IS HIGHLIGHTED WITH THE AREAS THAT THE CUSTOMER HAS AGREED

FRIDAY 28TH JUNE

SATURDAY 29TH JUNE

Handwritten notes and signatures, including a circled '1' and a star symbol.

S30972
BEATTIE

NOTE STUDY 12/7
RPT CAL CODED
OVER 2 DAYS

SPECIAL DYE

MASTER BED 4.80 x 4m

REAR LOUNGE 5.65 x 4m

PLAN 1 8.70 x 4m

19.15 x 4m

76.60m²

SOLD INK

STUDY 6.00 x 4m

LARGE REAR BED 4.30 x 4m

SMALL REAR BED 3.50 x 4m

LAUNDRY ROOM 2.65 x 4m

FRONT LOUNGE 4.30 x 5m

TOTAL = 87.30m²

PENNING HEATERS

STORE ROOM 4.20 x 5m

LOFT

BEATTIE

- same installation as store room.

OPT (2) SLAYS IF IT WORKS FOR BUSBY

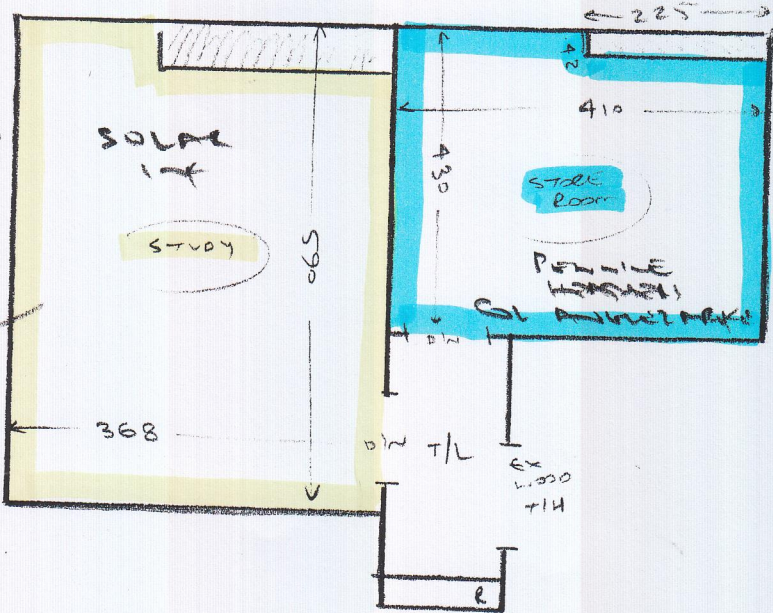

- wood floor
- u/a c/p
- m/f units. customer to clear all small items (there are lots!!)
- ex s/e that customer will have removed if masticing

1st floor

- wood floor
- u/a c/p
- ex s/e
- m/f units (Bunk Bed + LRG ROBE)

- wood floor
- u/a c/p
- ex s/e
- m/f unit

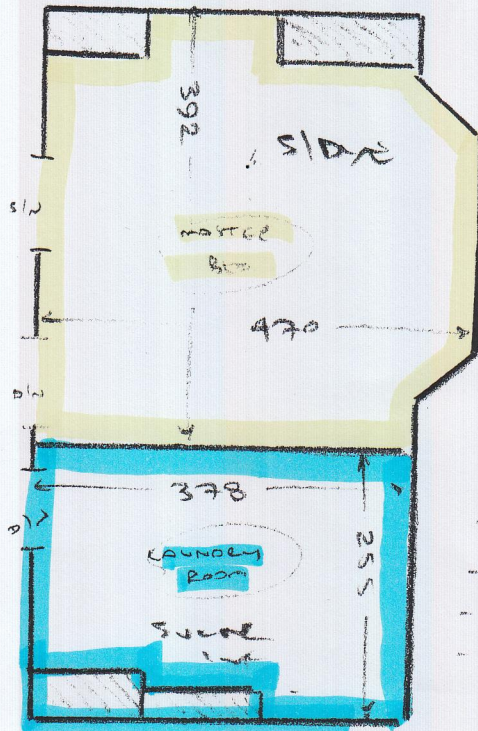
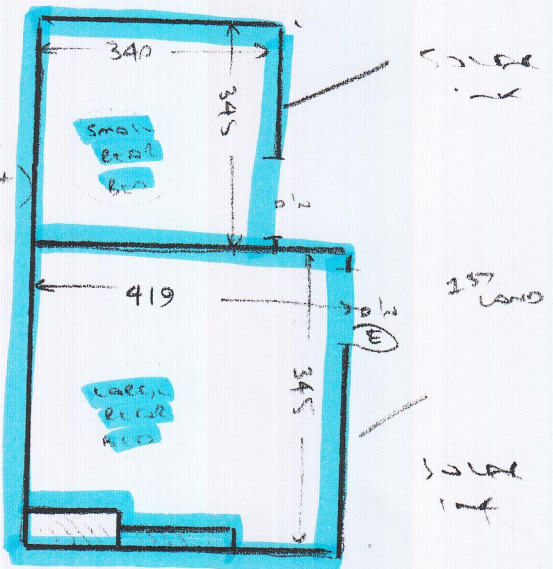

- wood floor
- u/a c/p
- ex s/e
- m/f unit

- wood floor
- u/a c/p
- ex s/e
- m/f unit