

S31020

4th call of 5

Notes for Measure

Mrs Celia Wesley, 19 East Sheen Avenue

At: 2.15-2.30pm

Date of Measure: Tue, 11 Jun 19

Site Address:

19 East Sheen Avenue  
East Sheen  
LONDON SW14 8AR

Customer Address:

19 East Sheen Avenue  
East Sheen  
LONDON SW14 8AR

CONTACT:

As customer details

Email:

celiawesley@icloud.com

Mobile

Home

Office

07966-458719

020-8876-1761

N/P

Areas to be done and Description of Measure

Measure Bathroom / other bathroom fitted 3 yrs ago discon take image and match back st showroom

Ranch RH/09 (Best)  
D & Tues Sparks DTS/04 (similar)  
Galaxy Ultimate 94/03 (Plain)

White / plain  
Cream  
oblong tiles

Instructions and Estimators comments

White Circles/ Rubber lookalike other wise book missing currently

7117 362  
109  
109  
170  
SSU

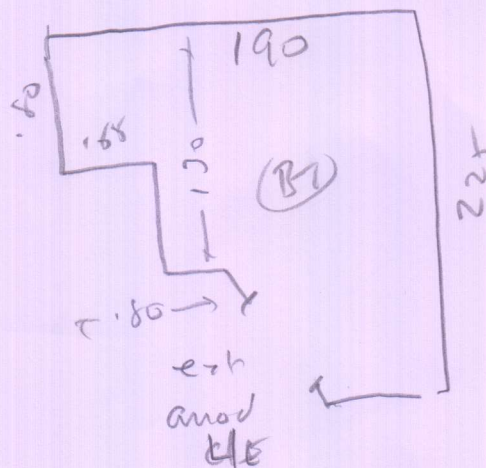

how  
ult ext  
ungr  
P  
nech 4x hlk  
Seal edge

Must Read!

DISCUSS AOS

Office Ref: S31020