

S31027

Mrs S. FOWLER
 4 Broomfield Road
 Kew
 Richmond
 TW9 3HR

Nat Loop Collection
 Tallow

← 4.40 x 5m
 ← 6.15 x 5m
 ↘ 6.15 x 5m

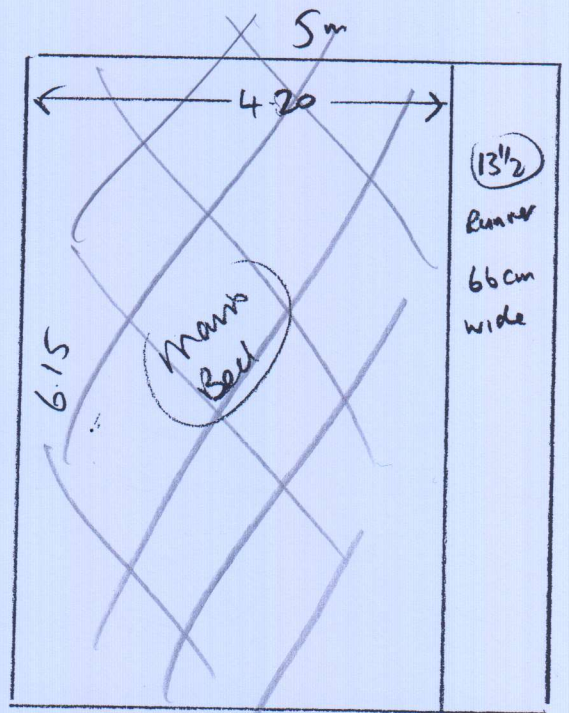
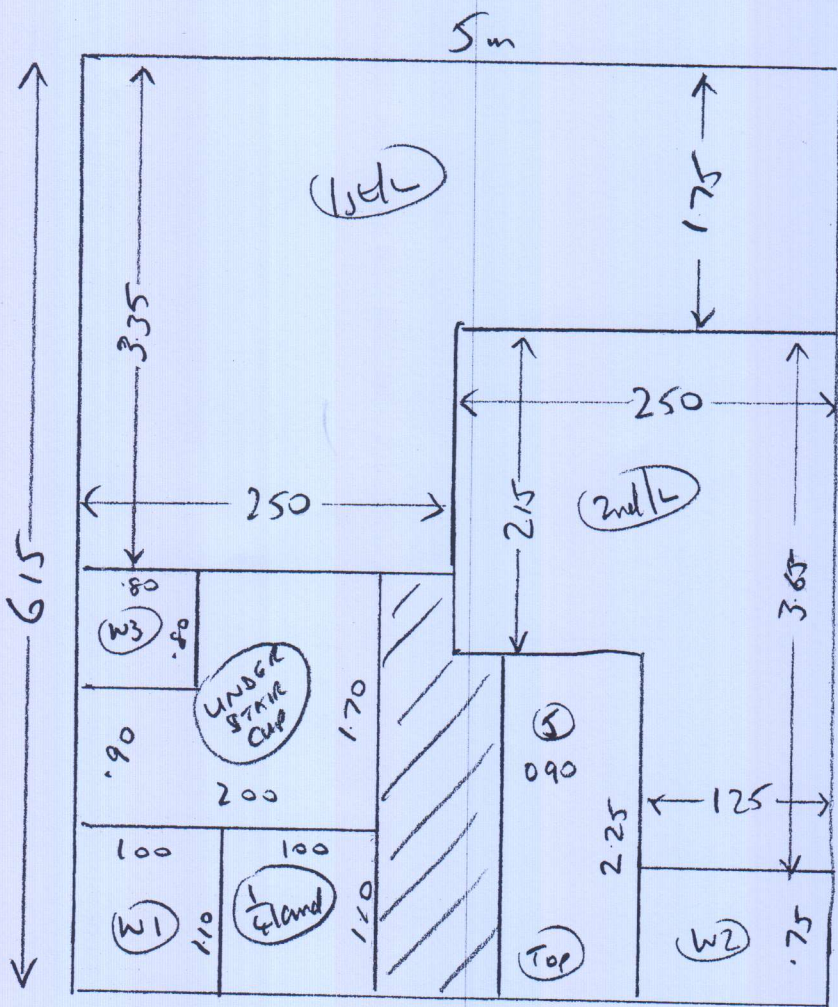

Part 2

1 or 2

S31027
Powell

Layout

Plan

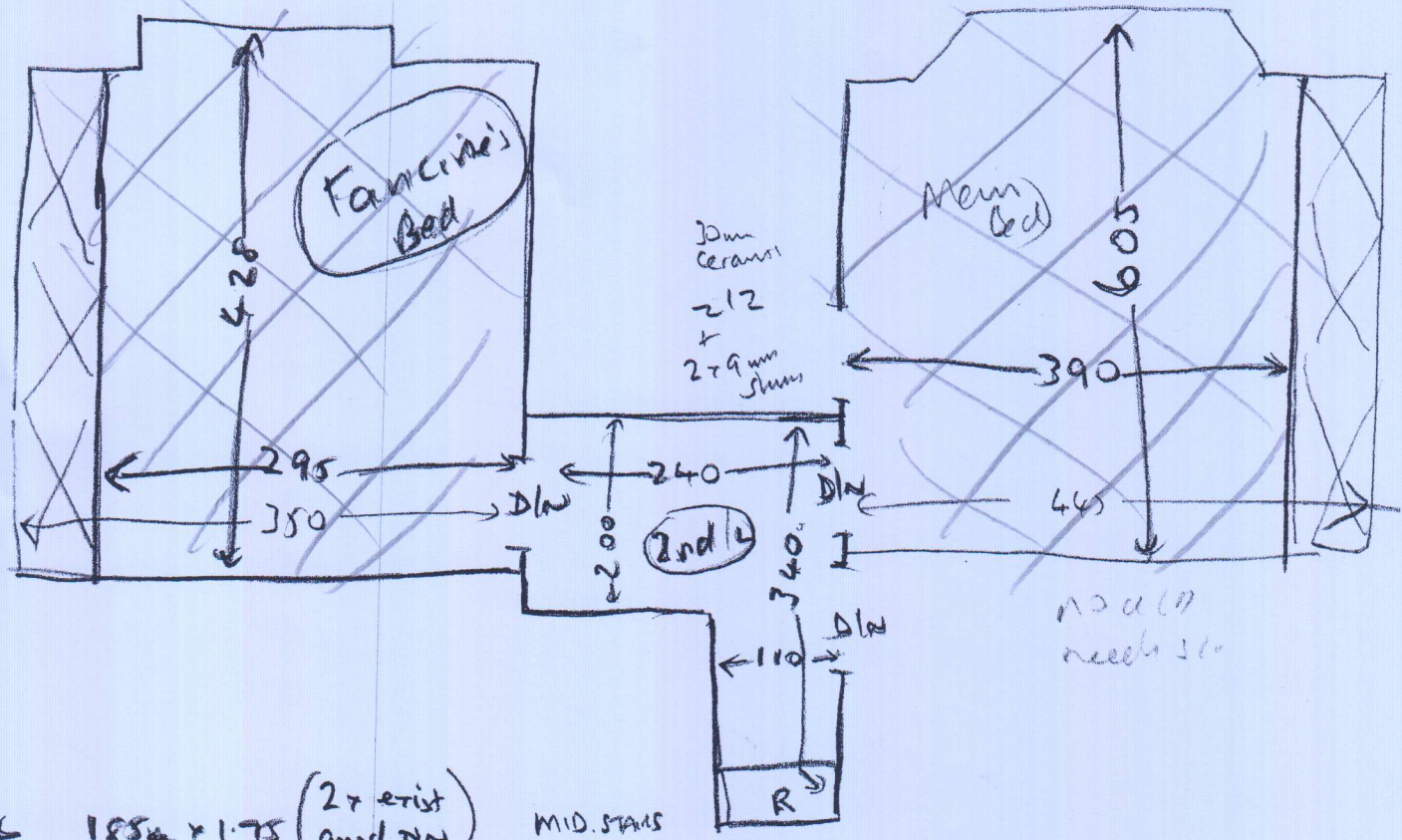

T/L 185cm x 1.75 (2x exist
5) 045 x 069 (mod DN)

MID STAIRS
5) 044 x 092

TOP STAIRS

- 1/4 land 097cm x 075
- W1 060 x 090
- W2 063 x 103
- W3 064 x 070
- 5) 045 x 070

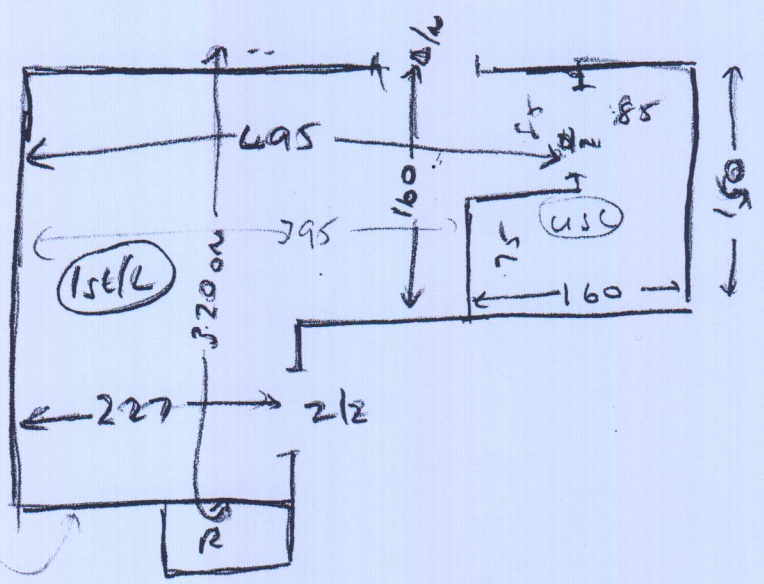

Part 2
or 2/3

Bottom stairs
Riser 018 x 66cm runner
13) 045 x 66cm runner

re use ext stairs
1 short

2 or 2

10mm
74cm long