

Wool Pinstripe

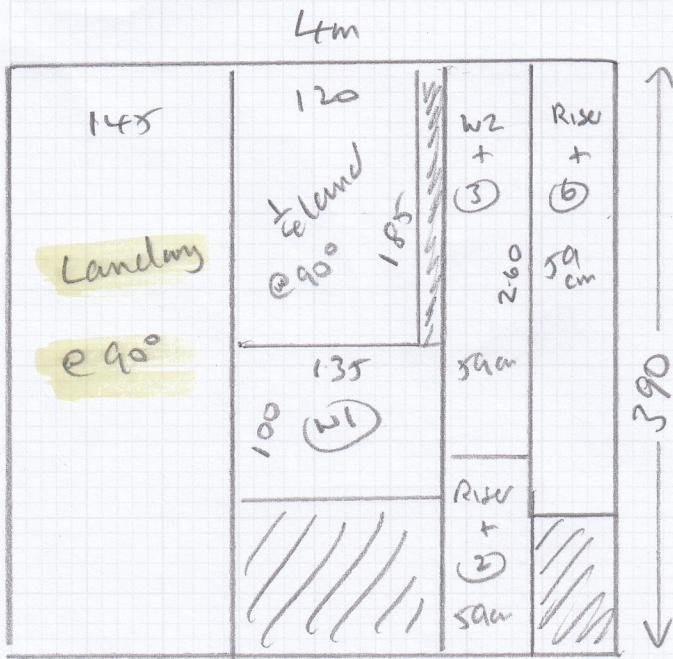

S31030

MR L. SMITH  
 125 Huntingfield Road  
 Putney  
 London  
 SW15 5GJ

Wool Blocktype.  
 Mason Mineral Bloc  
 3.90 x 4m

Landing + 1/4 land to be fully gutted  
 laid @ 90°

Stairs to be 59cm wide runners

W1 needs templating on site

Chrome stair rods on runners

NOTE

12.5 cm)  
 GAP BOTH  
 SIDES)

\*  
 FIXED  
 PERIMETER

SEE  
 P2

(1 OR 2)

Customer Name: SMITH  
 Job No: S 31030  
 Branch Contact: Andy

**STAIR RUNNER ORDER FORM**

(2 of 3)

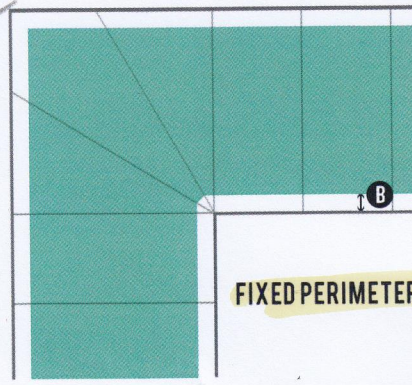
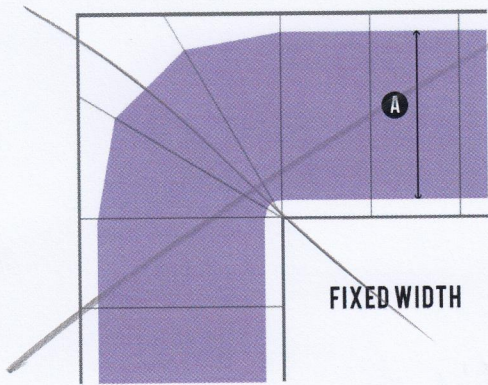

NOTE

12.5cm  
 GAP ALL  
 ROUND BOTH  
 SIDES  
 LEAVING 5cm WIDE  
 RUNNER ✓

**Left:** the runner has a fixed width, which means the distance from the carpet to the edge varies around corners and bends. The line marked **A** is the width of the runner.

**Right:** the runner has a fixed perimeter from the edge, which means the width of the carpet varies around corners and bends. The line marked **B** is the width of the perimeter between the runner and the edge.

DETAILS	
Flight:	
Style:	<input checked="" type="checkbox"/> Fixed Width <input checked="" type="checkbox"/> Fixed Perimeter
Runner Width (A):	
Perimeter Width (B):	12.5cm GAP ALL ROUND.
Edge Finish:	<input checked="" type="checkbox"/> Whipped Edge <input type="checkbox"/> Taped Edge
Stair rods to be fitted:	<input checked="" type="checkbox"/> Yes <input type="checkbox"/> No
MATERIALS	
Carpet Range:	WOOD PINSTRIPES
Carpet Colour:	MOON MINERAL
Edging Colour Code:	MATCH DARK GRAY
Stair Rods:	JUBILEE 5/1000 CHROME

**IMPORTANT NOTE**

The process of fitting stair runners to a staircase requires the gripper fixings to be nailed and the carpet is hammered into the gripper to tension the carpet. This process can cause minor cracks in the painted edges. Whilst every care is taken by our installers we cannot be held responsible if the paint at the edges requires touching up after installation.

Layout

S31030  
5M174

LAYOUT  
5M174

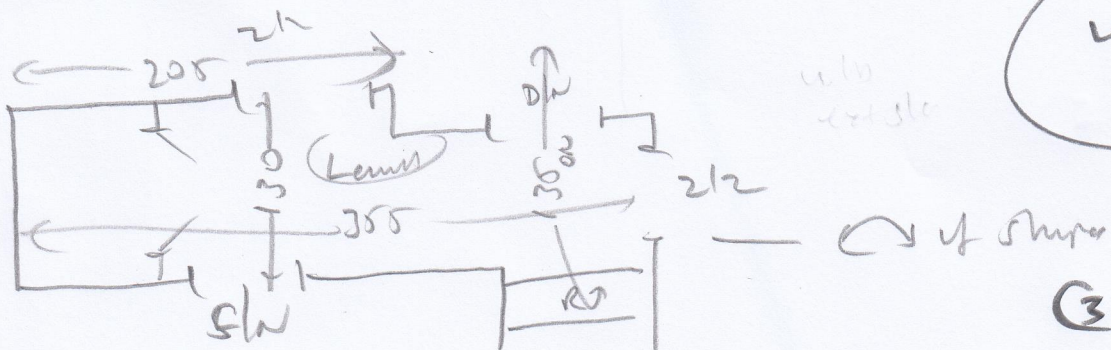

- Riser <sup>Riser</sup> 020 x 084 — 59cm run
- (6) 044 x 084 — 59cm run
- W1 084 x 120 cut on site
- W2 115m x 084 — 59cm run
- (3) 044 x 084 — 59cm run
- + 1/2 island 1.00 @ 175 D of shape (Paddy basket)
- Riser 020 x 084
- (1) 044 x 084 a (2) run 59cm
- BLN 044 x 1.00

Stair  
wood  
no uls  
nech sb

Land  
ext sb

13 stair  
wch  
chrome

Bar...  
new sb...

3 of 3 ✓