

Ask customer if we can
leave the landings on site
for part 2

1 or 4

S31078
MRS N. COLQUHOUN
17 Oaklands Road
E Sharn
SW14 8NJ

Boston, BS030

- F Bed 1. 340 x 4m
- C/PLAN 430 x 4m
- C/PLAN 245 x 4m
- C/PLAN 310 x 4m

VIVALDI 114
Loft Bed 560 x 4m
Lounge 435 x 4m

TOP STAIRS

CUT AT W/HOUSE +
TEMPLATE ON SITE
SEE SHEET 2

Part 1
Fit 4 rooms + lounge
+ cut runners ready for
Part 2 (stairs)

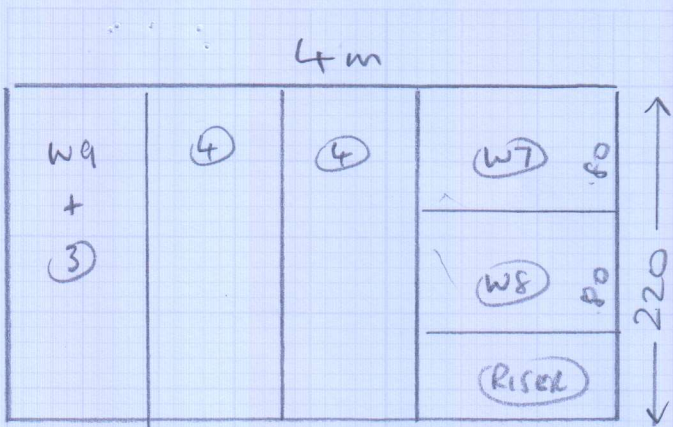

S 31078
 MRS N COLQUHOUN
 Name: 17 Oaklands Road
 Address: E Sheen
 SW14 8NJ
 Town, 112

220 x 4m

Bottom stairs

Layout

Riser	0.22 x 0.77 exact
W7	0.66 x 0.97
W8	0.69 x 1.14
W9	0.70 x 0.77 exact
(10)	0.45 x 0.82
Blr	0.55 x 1.30

Runner 4' 9" 6"
 57cm
 cut on site
 cut on site
 57cm
 (1) 57cm

Top STAIRS

Layout

Riser	0.20 x 0.80	} cut on site
W1	0.62 x 0.98	
W2	0.64 x 0.80	
W3	0.64 x 55cm runner	
(5)	0.45 x 55cm runner	
W4	0.60 x 0.91	} cut on site
W5	0.69 x 1.12	
W6	0.68 x 55cm runner	
(3)	0.45 x 55cm runner	

← Boston B0J 030

Layout

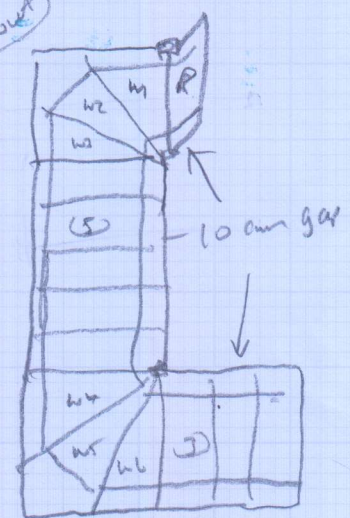

Layout

531078
COLQUHOUN

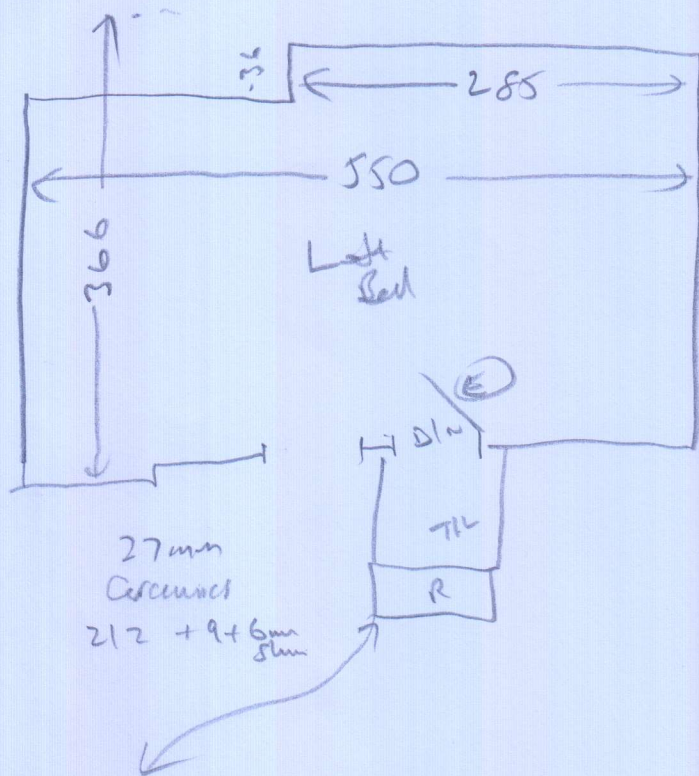

Wood
no ults
needs to
no m/m
(E)

VIVALDI

TOP STAIRS

- T/L 120 x 0.80
- W1 062 x 0.98
- W2 070 x 1.12
- W3 064 x 0.80
- (5) 045 x 0.75 (exact)
- W4 060 x 0.91
- W5 069 x 1.12
- W6 068 x 0.77
- (2) 045 x 0.75 (exact)
- Blu 046 x 1.15
- 1st L 236 m x 2.85

Bottom stairs

- Riser 020 x 0.77 (exact)
- W7 066 x 0.97
- W8 069 x 1.14
- W9 070 x 0.77 (exact)
- (10) 045 x 0.82 (Run 0.77 - 54)
- Blu 055 x 1.20 (0.77 - 54)

L/S
Wood
no ults
needs st

(3 of 4)

Layout
1st Floor

531078
Colquhoun

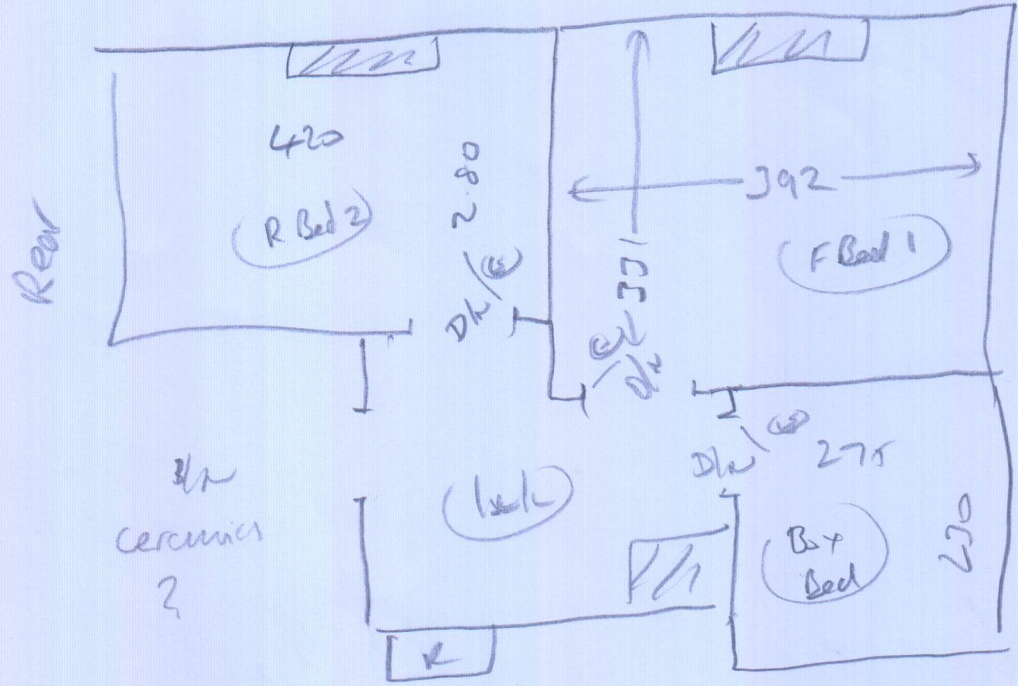

all
wood
no ult
necks
rowls
4 HE

Ground
Floor

Layout

Hall
?

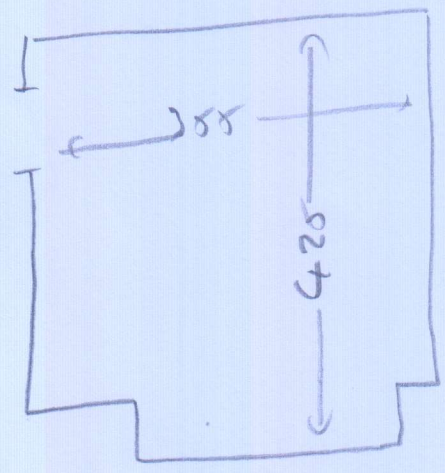

VIVALDI

4 or 4

Whipping & Binding Workshop Instructions



To: Kasias Carpets Ltd **07825 156676**
Branch: Sheen - Tel: 020 8876 9126 E:sheenbranch@mr-carpet.co.uk
Branch Contact: John Cresswell

Customer Name: Colquhoun **Please quote on invoice**

Job No: S31078 **Please quote on invoice**

Description of Carpet: Boston, BOS 030

Carpet Finish: Whipping SIDES ONLY

Number of Pieces: 7

Sizes to be cut to: (If Already cut, 2 x straights, 4 Winders & Riser applicable)

Runner Lengths for Taping: Please check before sewing

Date for collection: **Required back by:** ASAP

Collection From: Warehouse **Return To:** Warehouse

If Tape Selected	Supplied By	Select Supplier (if Appli
Colour of tape:	Size of Tape:	Amount Visible on Top:
If Whipping:		
Colour of Whipping: MATCHING YARN		

Special Instructions

Sewing charges authorised - Please note only charges authorised in writing will be paid on invoice

Materials	Description	Quantity	Unit Cost	Total
Whipping	Under 3m x 3m	17.00	£2.50	£42.50
	Over 3m x 3m		£2.50	
Standard Taping	Labour Only Under 3m x 3m		£6.30	
Double Taping	Labour Only Under 3m x 3m		£9.00	
Faux Suede & Leather	Labour Only Under 3m x 3m		£7.50	
Mitres Cotton	Per Corner	NOT APPLICABLE		
Mitres Leather	Per Corner	NOT APPLICABLE		
Narrow Binding THICK PILES	Labour & tape included		£7.50	
Blind Stitching MACHINE	38mm Tape Labour & Tape		£8.50	
Blind Stitching HAND SEWN	38mm Tape Labour & Tape		£12.50	
Hidden Stitching	Additional cost per lin M to above prices	NOT APPLICABLE		
	(Enter the same quantity as tape quantity)			

Materials & other charges

Quantity	Description	Quantity	Unit Cost	Total
	Padding		£1.00	
	Chenille Tape 120mm		£4.20	
	Chrome Tape 120mm		£3.70	
	Cotton Tape 70mm		£3.20	
	Cotton Tape CK 120mm		£3.70	
	Cotton Herringbone HB 120mm		£4.20	
	Linen Twill Tape		£5.70	
	Faux Leather 120mm		£6.00	
	Faux Suede 120mm		£6.00	
	Goblin GLV 120mm		£4.50	
	Jute 120mm		£3.70	
	Leather 120mm		£13.00	
	Pipeline		£3.20	
	Starline (Linen) LS 120mm		£5.70	
	Superstrong 120mm		£5.70	
	Slim 120mm		£3.20	
	Teakline 120mm		£5.70	
	Sub Total			£42.50
	VAT @ 20%			£8.50
	Total			£51.00

Boston BOS 030