

Ask customer if we can leave the landings on site for Part 2

1 or 4

S31078  
 MRS N. COLQUHOUN  
 17 Oaklands Road  
 E Shew  
 SW14 8NJ

Boston, BS030

- F. Bed 1. 3.40 x 4m
- C/PLAN 4.30 x 4m
- C/PLAN 2.45 x 4m
- C/PLAN 3.10 x 4m

VIVARDI 1.14  
 Loft Bed 5.60 x 4m  
 Lounge 4.35 x 4m

TOI STAIRS

CUT AT W/HOUSE +  
 TEMPLATE ON SITE  
 SEE SHEET 2

Part 1  
 Fit 4 rooms + lounge  
 + cut runners ready for  
 Part 2 (seconds)

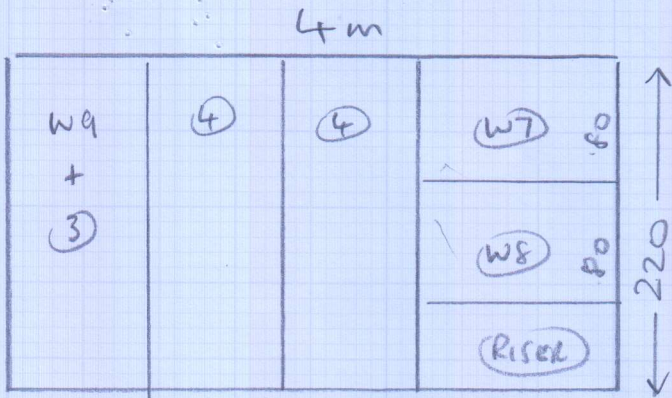

S31078  
 MRS N COLQUHOUN  
 Name: 17 Oaklands Road  
 Address: E Sheen  
 SW14 8NJ  
 Sheet: TOWN, 112

220 x 4m

Bottom Stairs

Layout

Riser	0.22 x 0.77 exact
W7	0.66 x 0.97
W8	0.69 x 1.14
W9	0.70 x 0.77 exact
<del>(10)</del>	<del>0.45 x 0.82</del>
<del>Blk</del>	<del>0.85 x 1.30</del>

~~Kelly  
Riser~~

Runner 4' gap

- 52cm
- cut on site
- cut on site
- 52cm
- (11) 57cm

Top STAIRS

Layout

Riser	0.20 x 0.80	} cut on site
W1	0.62 x 0.98	
W2	0.64 x 0.80	
W3	0.64 x 52cm runner	
(5)	0.45 x 52cm runner	
W4	0.60 x 0.91	} cut on site
W5	0.69 x 1.12	
W6	0.68 x 52cm runner	
(3)	0.45 x 52cm runner	

Boston B03 030

Layout

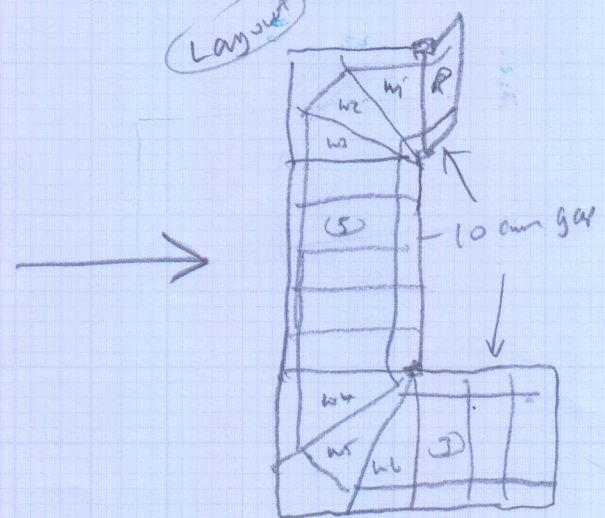

Layout

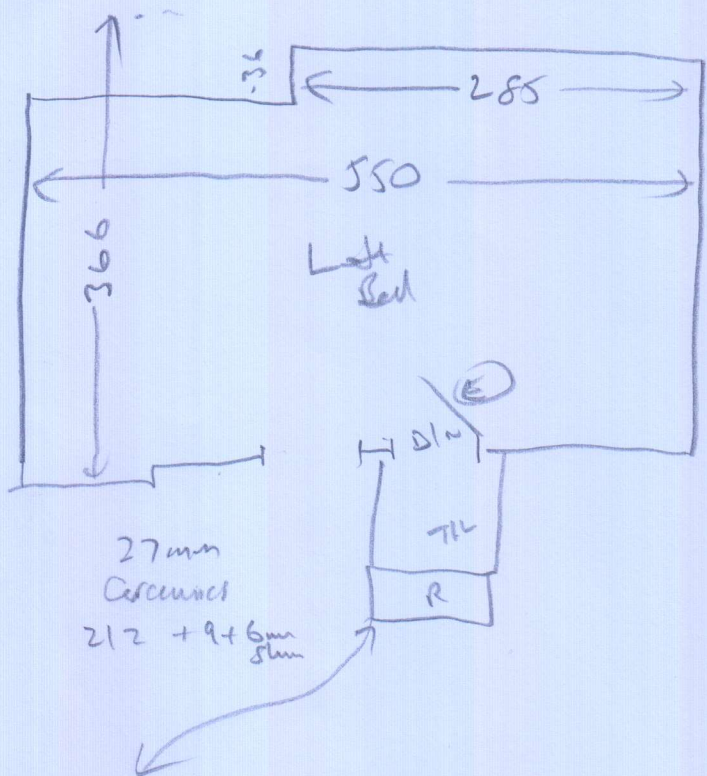

Wood  
no u/s  
needs to  
no w/l  
(E)

VIVALDI

TOP STAIRS

- T/L 120 x 70 x 80
- W1 062 x 098
- W2 070 x 1.12
- W3 064 x 080
- (5) 045 x 075 (exact)
- W4 060 x 091
- W5 069 x 1.12
- W6 068 x 077
- (2) 045 x 075 (exact)
- B/L 046 x 115
- 1st L 236 x 285

Bottom stairs

- Riser 020 x 077 (exact)
- W7 066 x 097
- W8 069 x 1.14
- W9 070 x 0.77 (exact)
- (10) 045 x 082 (Run 077 - 54)
- B/L 055 x 1.20 (077 - 54)

L/S  
wood  
no u/s  
needs to

(3 of 4)

Layout  
1st Floor

531078

Colquhoun

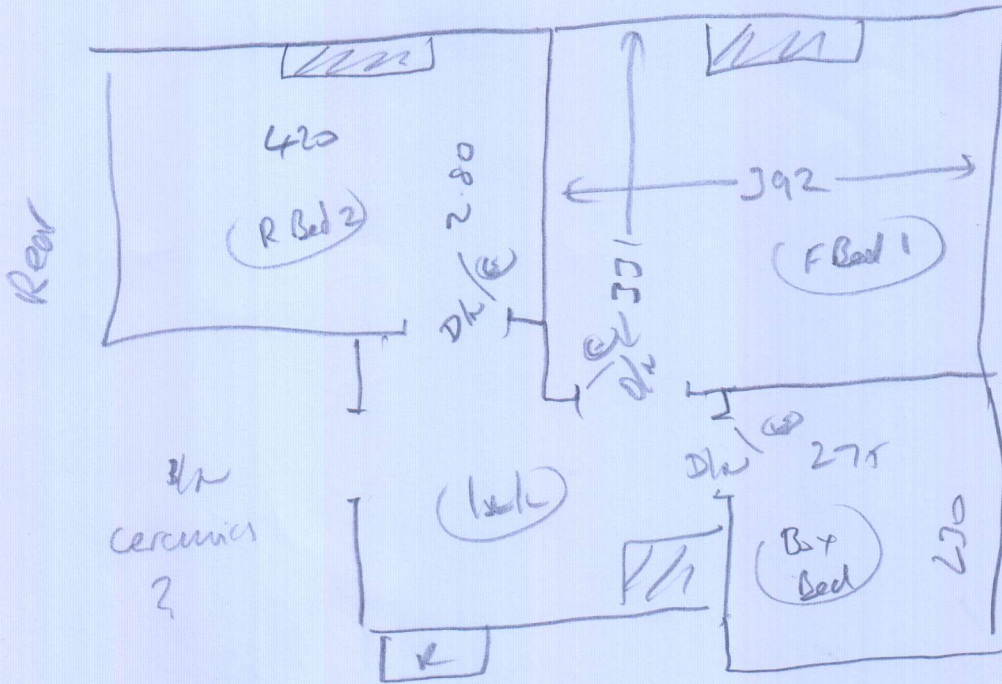

all  
wood  
no uls  
needs to  
now in  
Dk/E

Ground  
Floor

Layout

Hall  
?

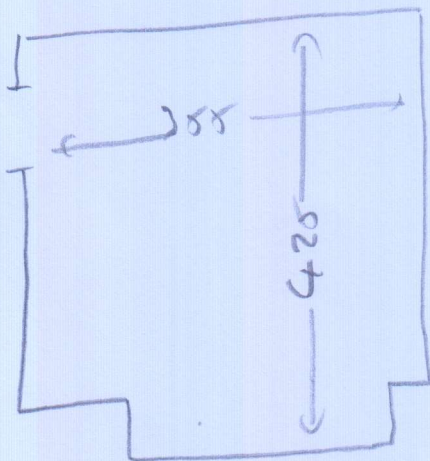

VIVALDI

4 or 4

# Whipping & Binding Workshop Instructions



To: **Kasias Carpets Ltd** 07825 156676  
 Branch: Sheen - Tel: 020 8876 9126 E:sheenbranch@mr-carpet.co.uk  
 Branch Contact: John Cresswell

Customer Name: Colquhoun **Please quote on invoice**

Job No: S31078 **Please quote on invoice**

Description of Carpet: Town, 112

Carpet Finish: Whipping SIDES ONLY

Number of Pieces: 6

Sizes to be cut to: (If Already cut, 3 x straights, 2 winders & Riser applicable)

Runner Lengths for Taping: **Please check before sewing**

Date for collection: Required back by: ASAP

Collection From: Warehouse Return To: Warehouse

If Tape Selected	Supplied By	Select Supplier (if Appli
Colour of tape:	Size of Tape:	Amount Visible on Top:
If Whipping:		
Colour of Whipping: DARK COL. IN CARPET		

TOWN, 112  
STRIPE

## Special Instructions

**Sewing charges authorised - Please note only charges authorised in writing will be paid on invoice**

Materials	Description	Quantity	Unit Cost	Total
Whipping	Under 3m x 3m	18.00	£2.50	£45.00
	Over 3m x 3m		£2.50	
Standard Taping	Labour Only Under 3m x 3m		£6.30	
Double Taping	Labour Only Under 3m x 3m		£9.00	
Faux Suede & Leather	Labour Only Under 3m x 3m		£7.50	
Mitres Cotton	Per Corner		NOT APPLICABLE	
Mitres Leather	Per Corner		NOT APPLICABLE	
Narrow Binding <b>THICK PILES</b>	Labour & tape included		£7.50	
Blind Stitching MACHINE	38mm Tape Labour & Tape		£8.50	
Blind Stitching HAND SEWN	38mm Tape Labour & Tape		£12.50	
Hidden Stitching	<b>Additional cost per lin M to above prices</b>		NOT APPLICABLE	
	<b>(Enter the same quantity as tape quantity)</b>			
Materials & other charges				
Quantity	Description	Quantity	Unit Cost	
	Padding		£1.00	
	Chenille Tape 120mm		£4.20	
	Chrome Tape 120mm		£3.70	
	Cotton Tape 70mm		£3.20	
	Cotton Tape CK 120mm		£3.70	
	Cotton Herringbone HB 120mm		£4.20	
	Linen Twill Tape		£5.70	
	Faux Leather 120mm		£6.00	
	Faux Suede 120mm		£6.00	
	Goblin GLV 120mm		£4.50	
	Jute 120mm		£3.70	
	Leather 120mm		£13.00	
	Pipeline		£3.20	
	Starline (Linen) LS 120mm		£5.70	
	Superstrong 120mm		£5.70	
	Slim 120mm		£3.20	
	Teakline 120mm		£5.70	
			<b>Sub Total</b>	£45.00
			<b>VAT @ 20%</b>	£9.00
			<b>Total</b>	£54.00

# Whipping & Binding Workshop Instructions



**To:** Kasias Carpets Ltd **07825 156676**  
**Branch:** Sheen - Tel: 020 8876 9126 E:sheenbranch@mr-carpet.co.uk  
**Branch Contact:** John Cresswell

**Customer Name:** Colquhoun **Please quote on invoice**

**Job No:** S31078 **Please quote on invoice**

**Description of Carpet:** Boston, BOS 030

*Boston BOS 030*

**Carpet Finish:** Whipping SIDES ONLY

**Number of Pieces:** 7

**Sizes to be cut to:** (If applicable) Already cut, 2 x straights, 4 Winders & Riser

**Runner Lengths for Taping:** Please check before sewing

**Date for collection:** **Required back by:** ASAP

**Collection From:** Warehouse **Return To:** Warehouse

If Tape Selected	Supplied By	Select Supplier (if Appli
<b>Colour of tape:</b>	<b>Size of Tape:</b>	<b>Amount Visible on Top:</b>
<b>If Whipping:</b>		
<b>Colour of Whipping:</b> MATCHING YARN		

**Special Instructions**

**Sewing charges authorised - Please note only charges authorised in writing will be paid on invoice**

Materials	Description	Quantity	Unit Cost	Total
Whipping	Under 3m x 3m	17.00	£2.50	£42.50
	Over 3m x 3m		£2.50	
Standard Taping	Labour Only Under 3m x 3m		£6.30	
Double Taping	Labour Only Under 3m x 3m		£9.00	
Faux Suede & Leather	Labour Only Under 3m x 3m		£7.50	
Mitres Cotton	Per Corner		NOT APPLICABLE	
Mitres Leather	Per Corner		NOT APPLICABLE	
Narrow Binding <b>THICK PILES</b>	Labour & tape included		£7.50	
Blind Stitching MACHINE	38mm Tape Labour & Tape		£8.50	
Blind Stitching HAND SEWN	38mm Tape Labour & Tape		£12.50	
Hidden Stitching	<b>Additional cost per lin M to above prices</b>		NOT APPLICABLE	
	<b>(Enter the same quantity as tape quantity)</b>			

**Materials & other charges**

Quantity	Description	Quantity	Unit Cost	Total
	Padding		£1.00	
	Chenille Tape 120mm		£4.20	
	Chrome Tape 120mm		£3.70	
	Cotton Tape 70mm		£3.20	
	Cotton Tape CK 120mm		£3.70	
	Cotton Herringbone HB 120mm		£4.20	
	Linen Twill Tape		£5.70	
	Faux Leather 120mm		£6.00	
	Faux Suede 120mm		£6.00	
	Goblin GLV 120mm		£4.50	
	Jute 120mm		£3.70	
	Leather 120mm		£13.00	
	Pipeline		£3.20	
	Starline (Linen) LS 120mm		£5.70	
	Superstrong 120mm		£5.70	
	Slim 120mm		£3.20	
	Teakline 120mm		£5.70	
	<b>Sub Total</b>			£42.50
	<b>VAT @ 20%</b>			£8.50
	<b>Total</b>			£51.00