

Layout

Part 1

S 51150
RUSTEEL

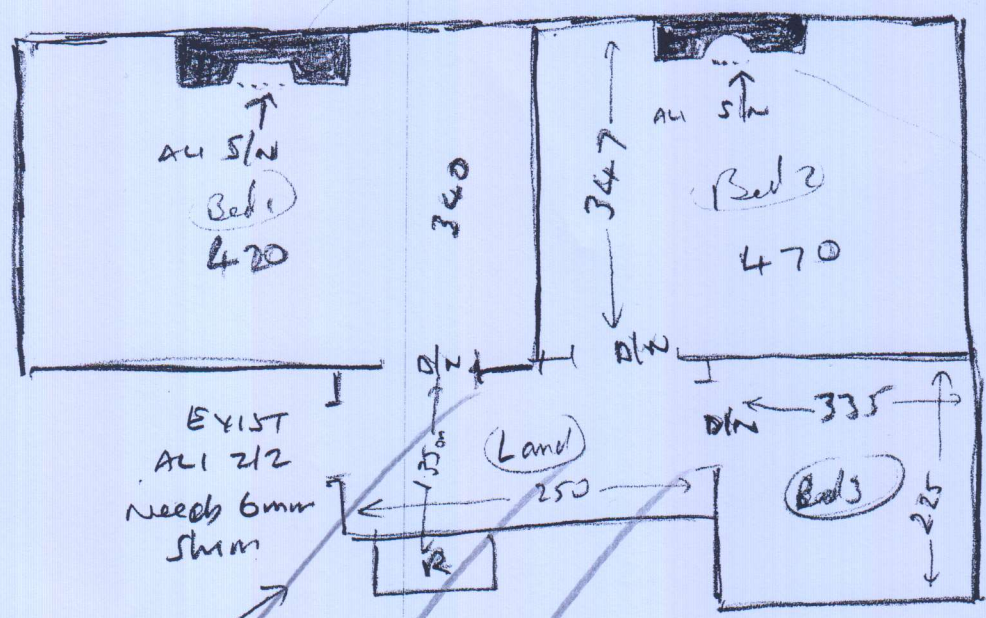

Land 1.35m x 2.50 (FIT TO UNSW NOSTRA)

- Riser 020 x 60cm runner
- (2) 043_{or} x 60cm runner
- W1 068 x 085 runner
- W2 075 x 080 runner
- W3 078 x 70cm runner
- (11) 043 x 60cm runner

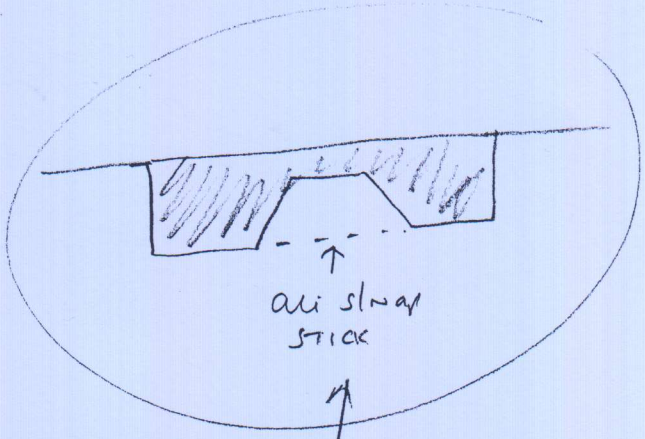

BEDS 1 + 2 fit

ali straps across fine plane as shown. Needs STICKING

NOTE Runners to be 60cm wide and turned at sides (not wrapped)

Leave eph long at doors. D/Bars to be fitted on part 2

PART 1
3 BEDS ONLY