

Layout

Part 2
Landing + stairs

531150

Russell

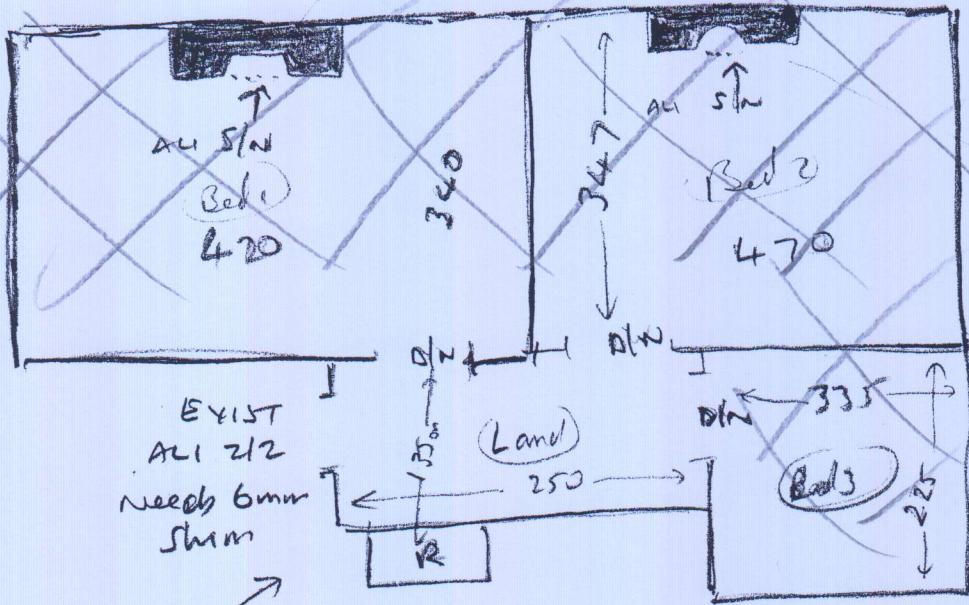

Land 1.75m x 2.50 (FIT TO UNSW/NOTING)

Riser 0.20 x 60cm runner

(2) 0.43 x 60cm runner

W1 0.68 x 0.85 runner

W2 0.75 x 0.80 runner

W3 0.78 x 0.70 runner

(11) 0.43 x 60cm runner

NOTE Runners to be 60cm wide and turned at sides (not whipped)

Fit z/zap at all 4 doors, (no misused straps at w/house) Put gripper against on 3 beds

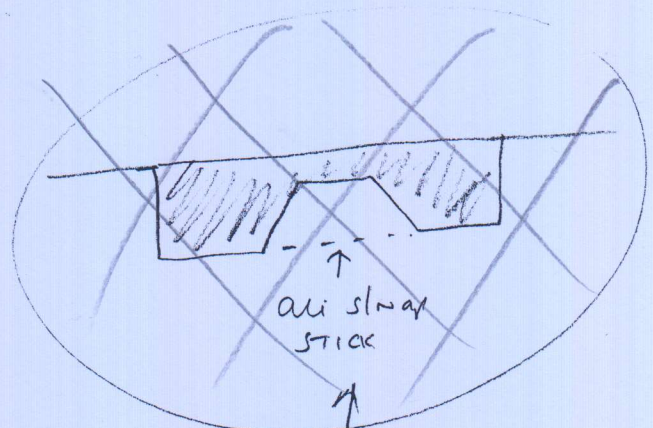

~~Beds 1 + 2 fit ali straps across fire plane as shown. Needs sticking.~~

Part 2
Landing + stairs

2022

