

Customer Name: **DOV PRP**

Job No: **(S 31221)**

Branch Contact: **(Adm)**

**STAIR RUNNER ORDER FORM**

STAIR  
TIP LATE  
**(18/9)**

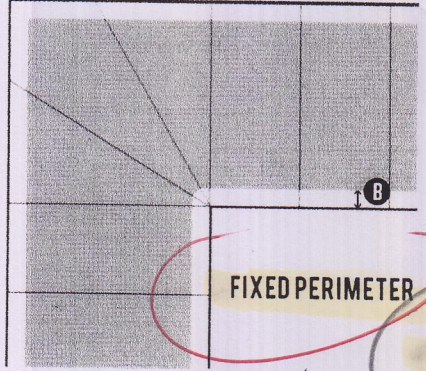
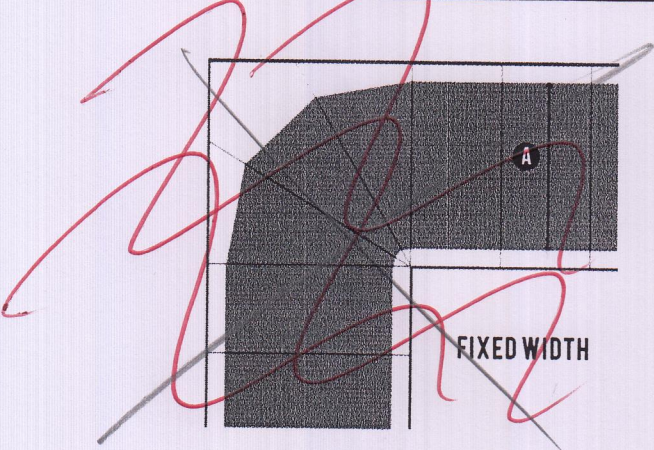

**10cm**  
**GAP**  
**ALL**  
**ROUND**

Left: the runner has a fixed width, which means the distance from the carpet to the edge varies around corners and bends. The line marked **A** is the width of the runner.

Right: the runner has a fixed perimeter from the edge, which means the width of the carpet varies around corners and bends. The line marked **B** is the width of the perimeter between the runner and the edge.

**DETAILS**

Flight:

Style:  Fixed Width  Fixed Perimeter

~~Runner Width (A):~~

Perimeter Width (B): **10cm GAP ALL ROUND**

Edge Finish:  Whipped Edge  Taped Edge

Stair rods to be fitted:  Yes  No

**MATERIALS**

Carpet Range: **SLOANE 5041**

Carpet Colour:

Edging Colour Code: **MARSHALL YARD**

Stair Rods: **X**

**IMPORTANT NOTE**

The process of fitting stair runners to a staircase requires the gripper fixings to be nailed and the carpet is hammered into the gripper to tension the carpet. This process can cause minor cracks in the painted edges. Whilst every care is taken by our installers we cannot be held responsible if the paint at the edges requires touching up after installation.

SH

mrcarpet

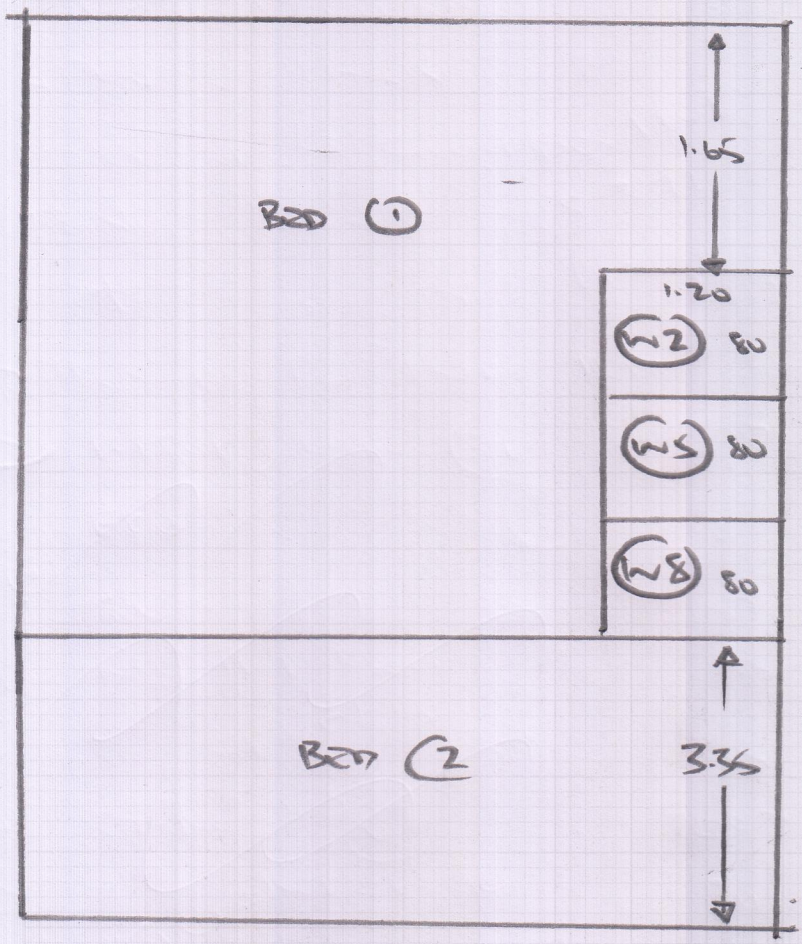

Job No: (5) 31221  
 Name: DEVPROP LTD  
 Address: (5) THE TYPING 1819  
 Sheet: (1) of

- (6) CUT ISSUES
- ✓ 4.05
- ✓ 3.35
- ✓ 6.20
- ✓ 2.10 (P2)
- ✓ 6.05 (P2)
- ✓ 2.50 (P2)

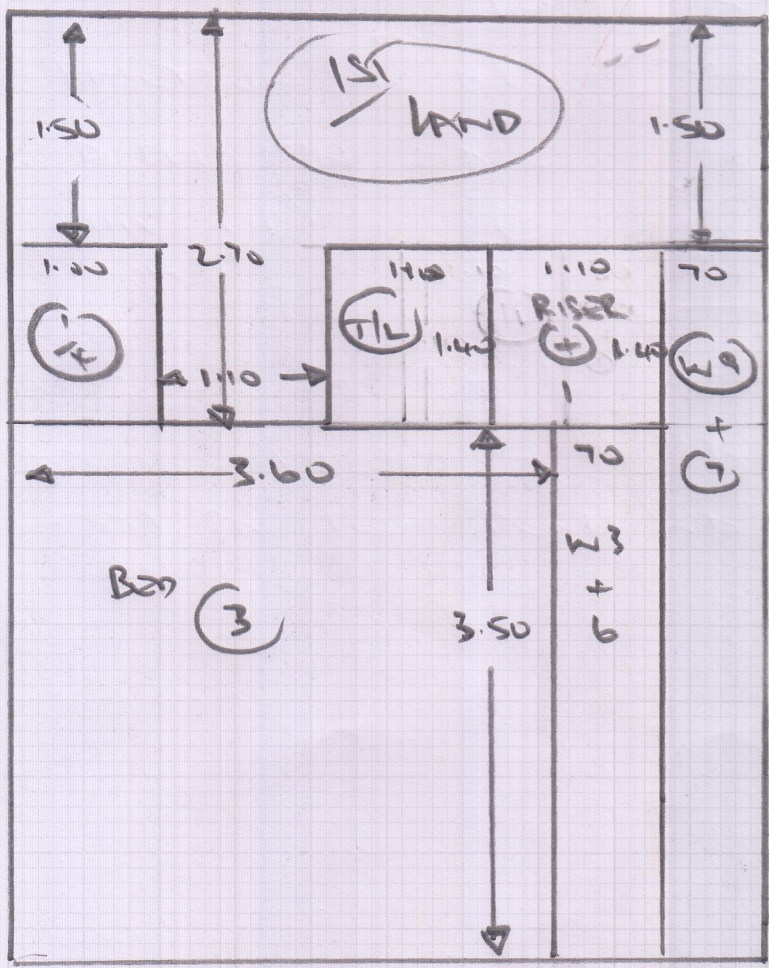

6.20 o/a/u

RUNNER TO BOTH STAFFS

100% WAP ALL ROUND

FIXED PRINTER \*

1.20

Job No: (S) 31221

Name: DAV PRUP

Address:

Tel:

Sheet: (2) of (4)

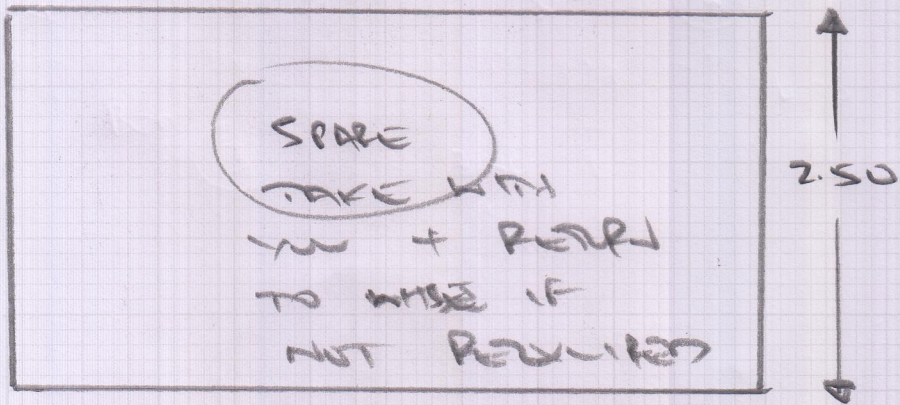
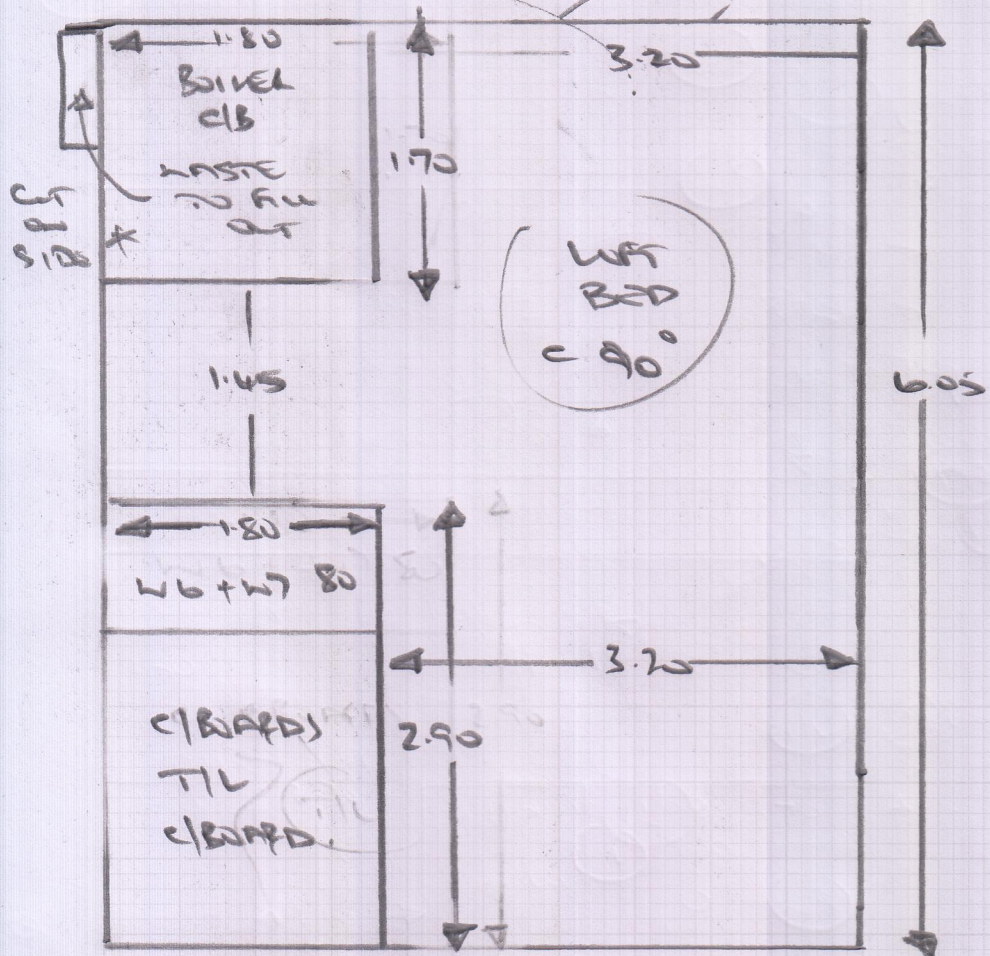
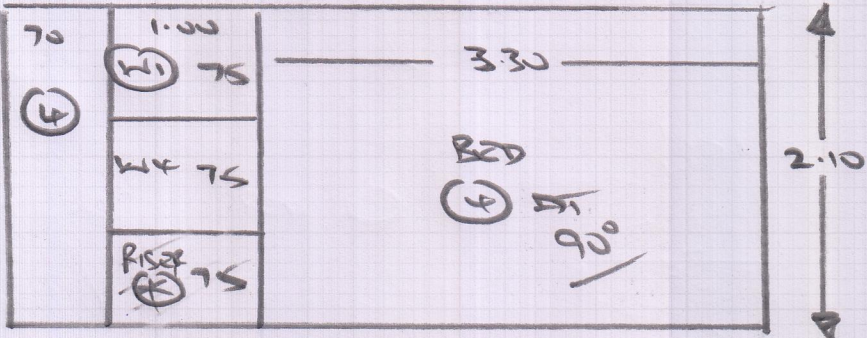

1st Floor

FRONT

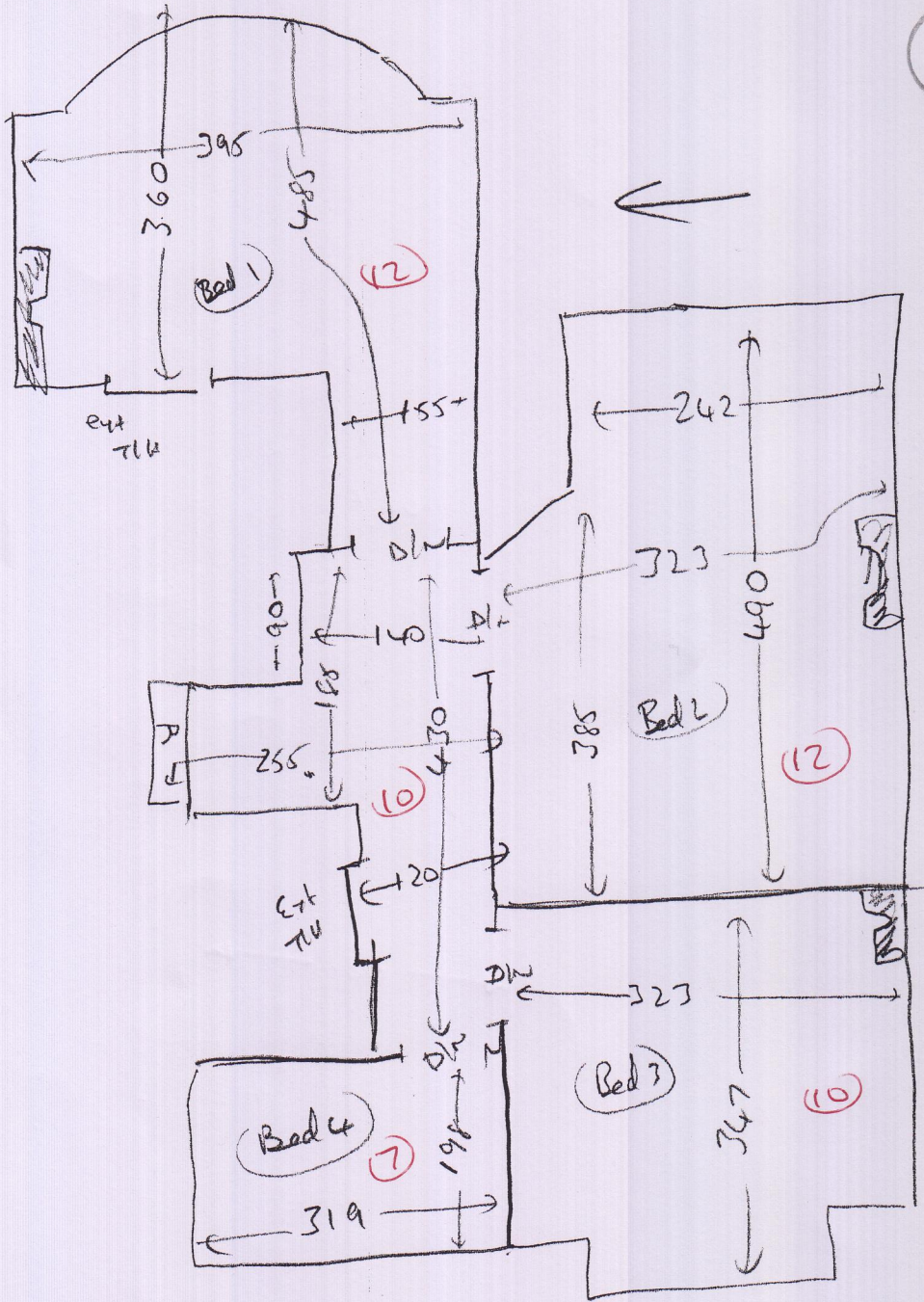

As per  
(S 31221)

3 of 4

LAST  
NET  
MAYBE

- Bottom stair
- R/W 020 x 075 exact
  - (1) 046 x 075 " (15)
  - W4 065 x 090 } cut on site
  - W5 070 x 110 }
  - W6 070 x 073 exact

- W7 064 x 088 } cut on site
- W8 073 x 110 }
- W9 070 x 077 exact
- (5) 046 x 077 "
- B/N 046 x 105 uc (7) 046 x 077 exact
- B/N 070 x 115

Top floor

DEVP20P

(S 31221

4 of 4

PLAN

TOP

FLOOR

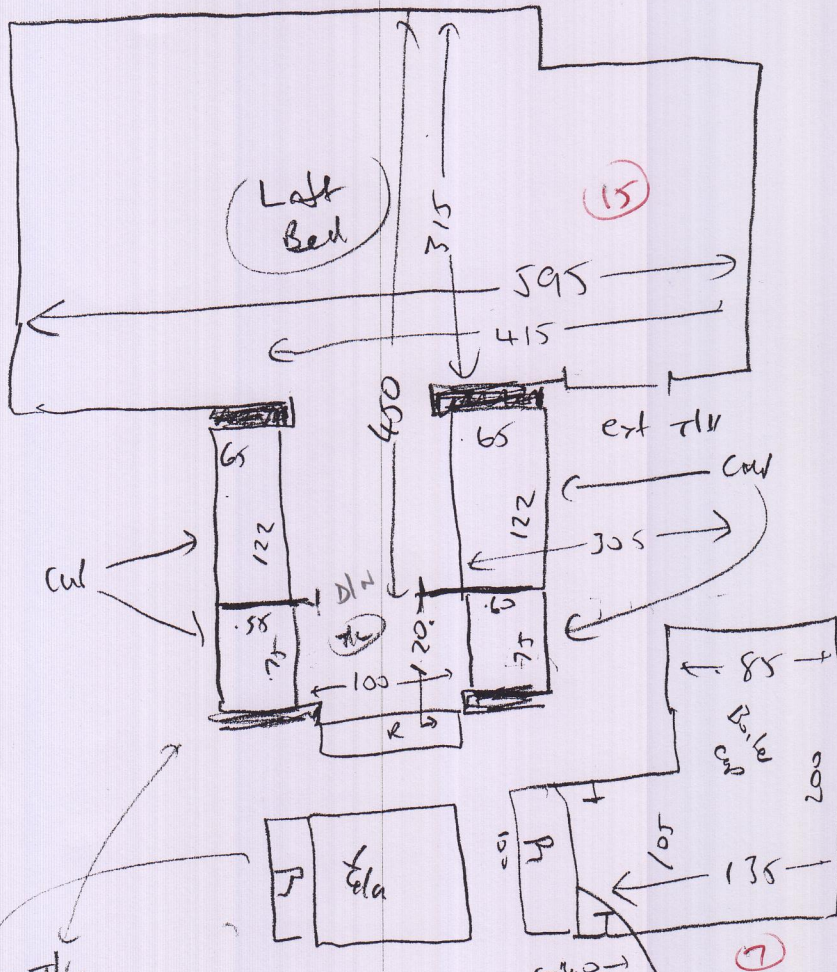
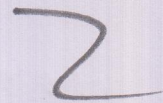

- ③ - TL
- River 020 x 082 exact
- 1/4 land 110m x 080
- ④ 048 x 075 exact

\$1770

Top 5 lanes

- W1 065 x 090 } cut on
  - W2 072 x 1.10 } site
  - W3 070 x 077 exact
  - ⑤ 045 x 077 exact
  - Blu 045 x 1.10
  - W4 see plan
- (or) ⑥ - 991