

ATTIC
KIT ONLY, PLEASE
LORD

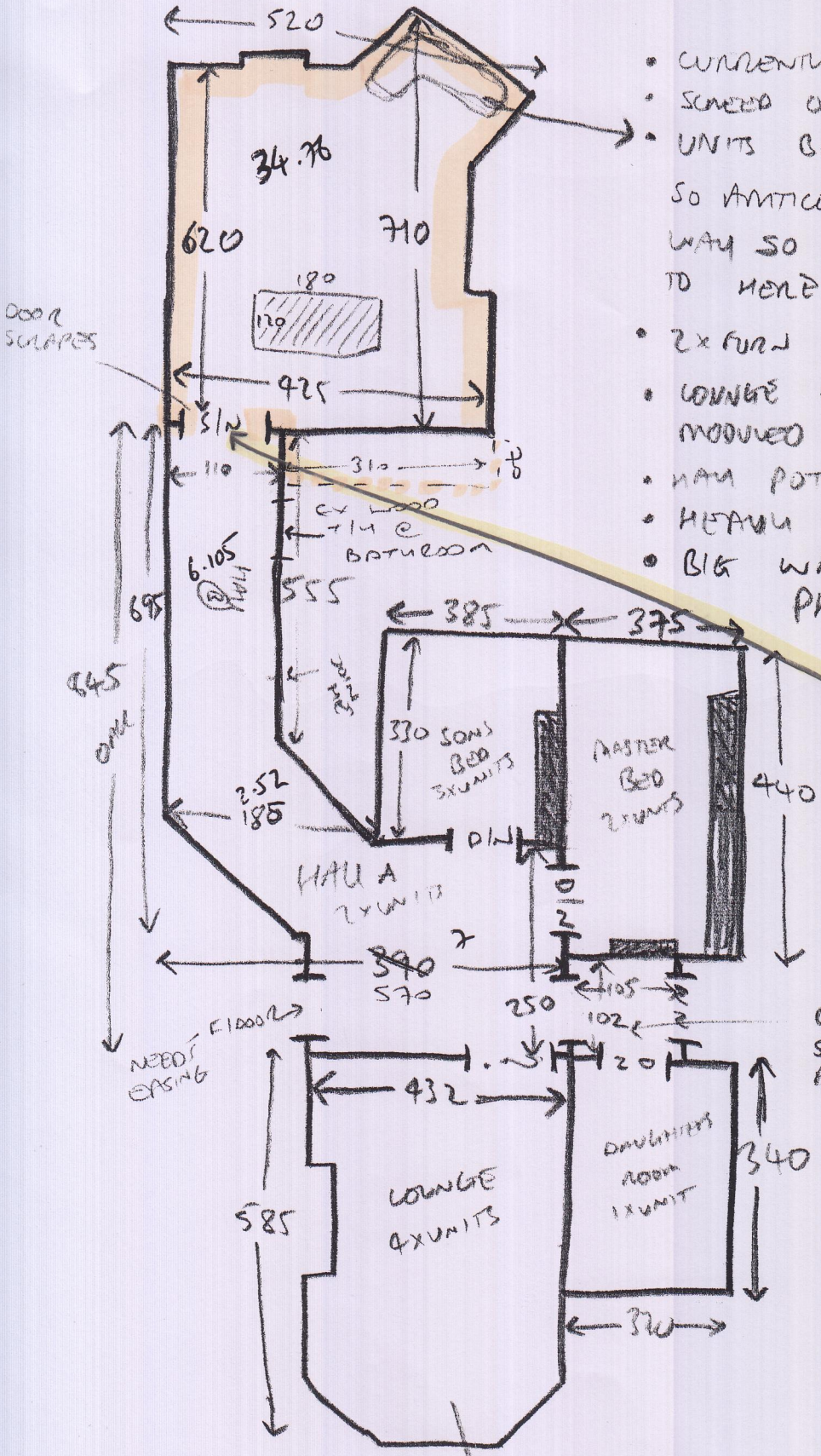

- CURRENTLY AMTICO DOWN
- SCREEN OVER THE TOP?
- UNITS BEING REMOVED FROM HERE, SO AMTICO DOES NOT GO ALL THE WAY SO SECOND LAYER OF SCREEN TO HERE
- 2x FURD TO MOVE
- LOUNGE ONLY BEING DONE IF MODURO IS BEING FITTED IN HALL
- HALL POTENTIALLY LVT OR CRT
- HEAVY FURN IN SONS BEDROOM
- BIG WARDROBE IN SONS BED, PHONE SCREEN BRANCH FOR HELP

PLEASE
* NOTE *
TOLE UP PART of HALL
if finish HEIGHT diff -
GLENCE + RUN HALL
THROUGH TO KITCHEN

1.08
LOBBY IS
SAME MATERIAL
AS HALLWAY +
RUN THROUGH
AS ONE

KIT
FLEX
SCREEN
OVER
EXISTING
PLY

ENGINEERED WOOD IN LOUNGE,
WE WOULD NOT UPST