

MOUNTCASTLE

- wood floor
- u/lv c/p
- ex s/lc
- mt 1 unit
(must be 2 men)

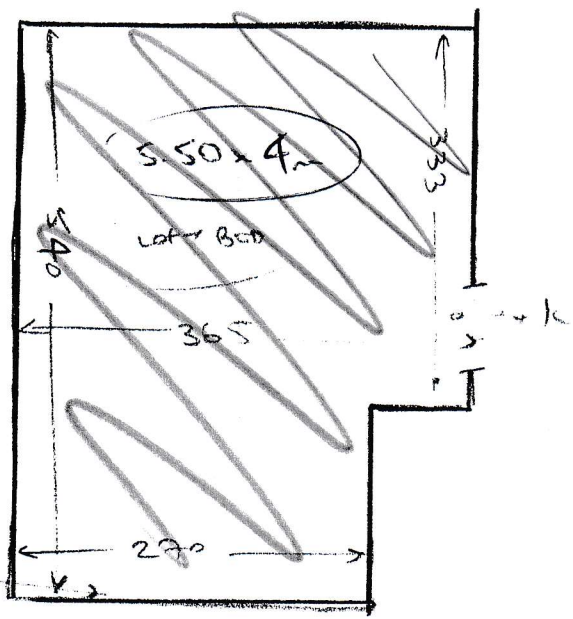

Roo HERE WAS LETTED IN PAST AS STAIR ON C/P

- wood floor
- u/lv c/p
- ex s/lc
- mt 1.5 units

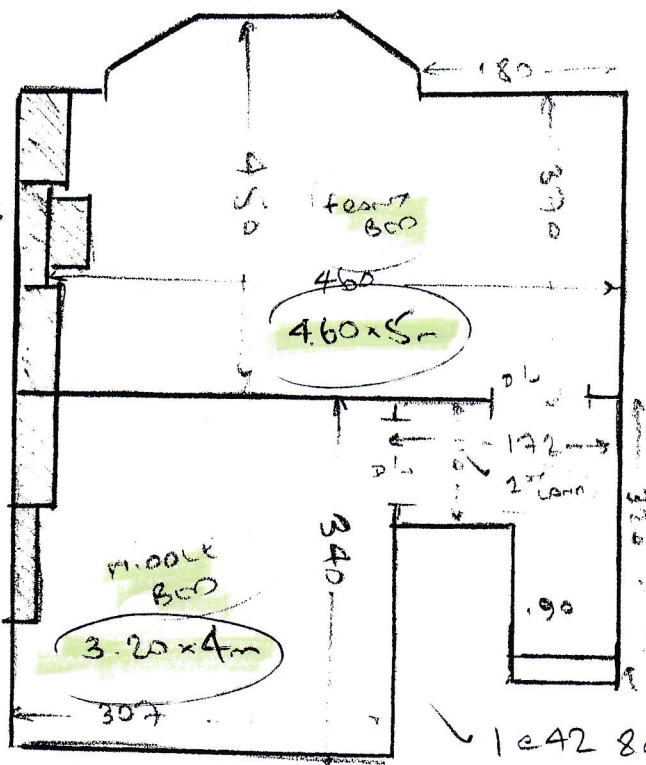

- wood floor
- u/lv c/p
- ex s/lc
- mt 1 unit

- wood floor
- u/lv c/p
- ex s/lc
- mt 2.5 units
(LARGE CABIN BED. MUST BE 2 MEN + CASHMERE)

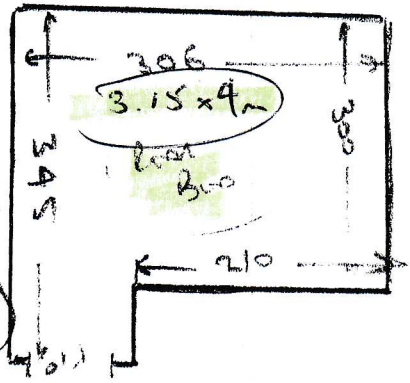

TOP STAIRS

✓ 1/L	190	77	
✓ 2 e	45	72	
✓ 1/4	97	108	(NEEDS 2 1/2)
✓ W1	52	72	
✓ W2	57	90	
✓ W3	70	93	
✓ W4	54	63	
✓ 6 e	45	63	
✓ 8/L	45	81	

✓ Rear Lanes 275 160 (NEED ALL SLW)

MID STAIRS

✓ 1 e	44	78
✓ W5	60	92
✓ W6/1	60	102
✓ W6/2	70	120

SLABS

- wood floors
- u/lv c/p
- ex s/lc