

Sheen Roll Breakdown (5m wide)

Job No: S31261
 Customer Name: Morgan
 Carpet: Sloane Twist
 Colour: Quartz

Roll A = 25.00m x 5.00m		Cuts
	PHASE 1	10.70
	PHASE 1	5.30
	PHASE 1	3.30
	PHASE 2	5.25

CUT THE 3.30m LAST

Roll B = 3.75m x 5.00m		Cuts
	PHASE 1	1.75
	PHASE 2	1.80

CUT THE 1.75m LAST

OPTION 1 - CONT

Part (B)

S31261
NORGAN

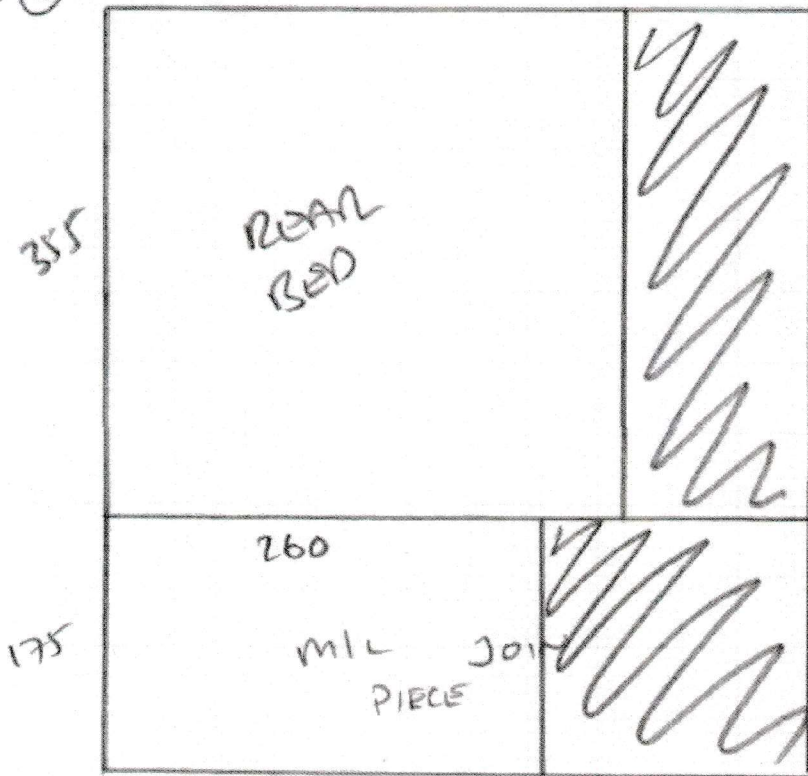

CUTS

PHASE 1 - 1ST OCT.

PHASE 2 - A/I

- Part (A) = 10.70 x 5m
 - Part (B) = 5.30 x 5m
 - FRONT LEFT = 3.30 x 5m
 - LAND LEFT = 5.25 x 5m
 - MIL = 1.75 x 5m
 - LOFT LOWER = 1.80 x 5m
- 25m
~~28.10~~ x 5m
3.75 x 5m

25 ~~30~~ m x 5m NOW ORDERED,
CUT ~~5.25~~ x 5m LAND + LOFT LAST

OPTION 2 - ROOMS + MIL ONLY

Plan (A)

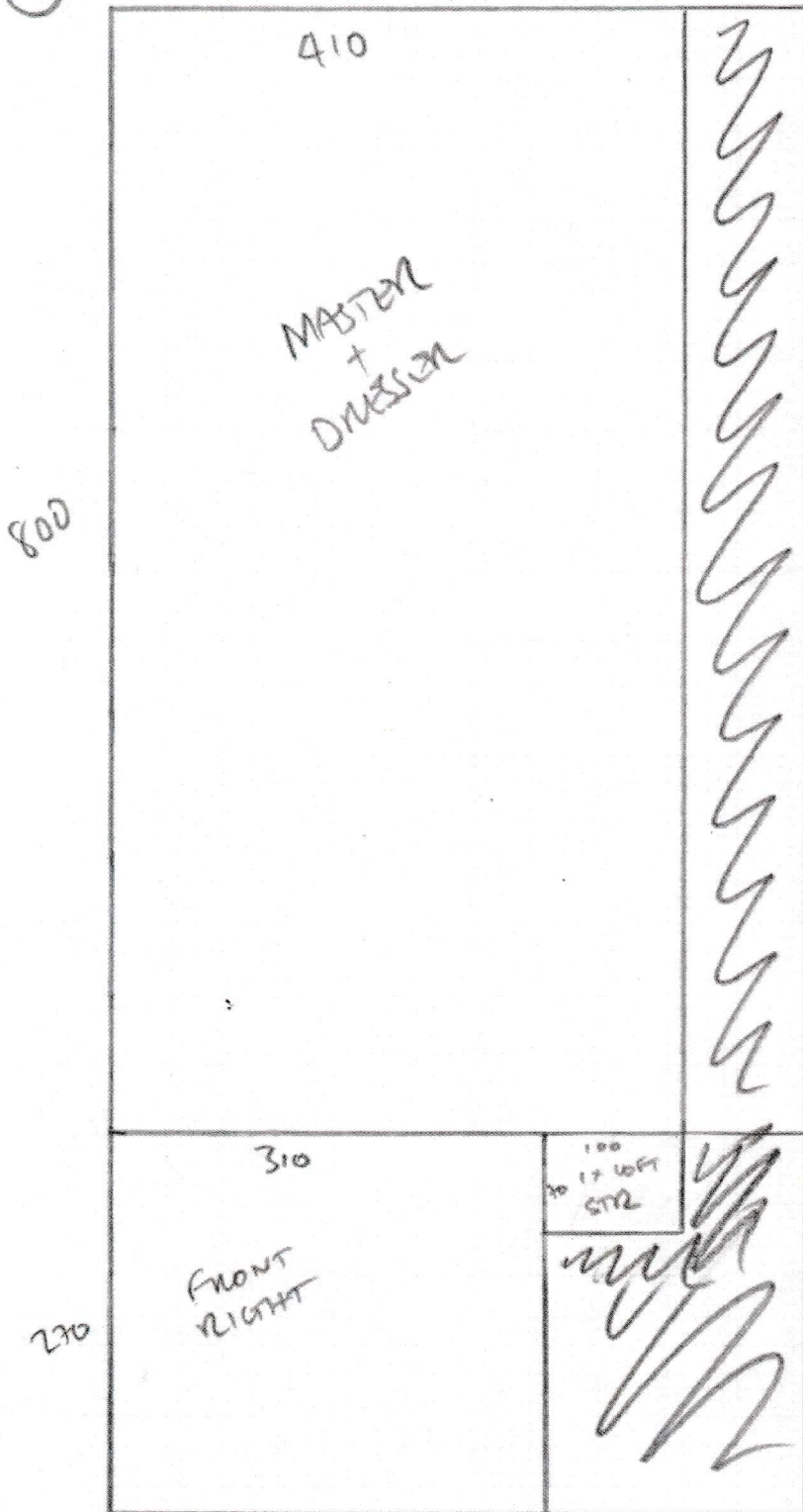

CUTS ON
NXT PAGE

RAISED CHAIRSIDE BARS
 NO UPSTAIR OR DOWN
 12mm THICK PLY ON UPST
 FULL WOOD PANEL DECK
 NO BARS TO TILES UNLESS SPECIFIED

LOFT LANDING IN
 + LOFT LANDING IN
 ONE PIECE

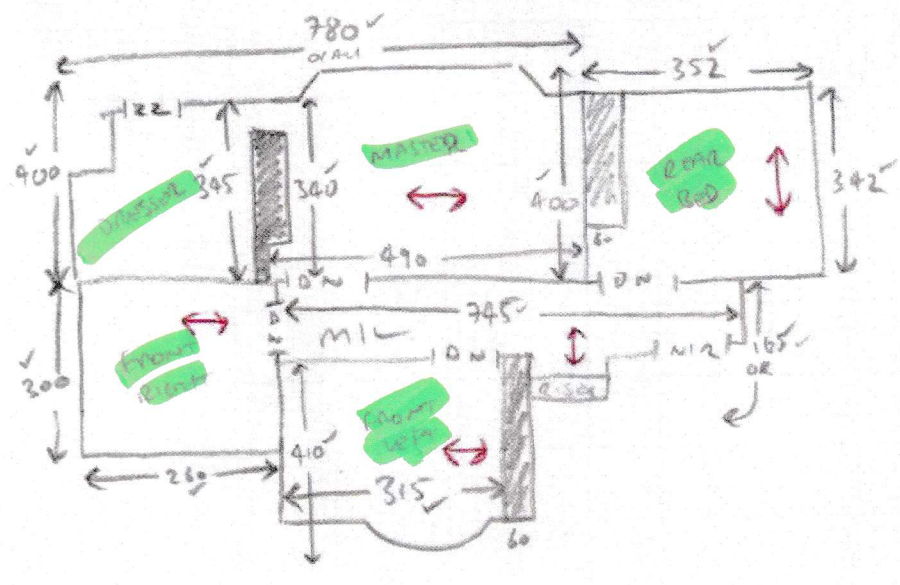
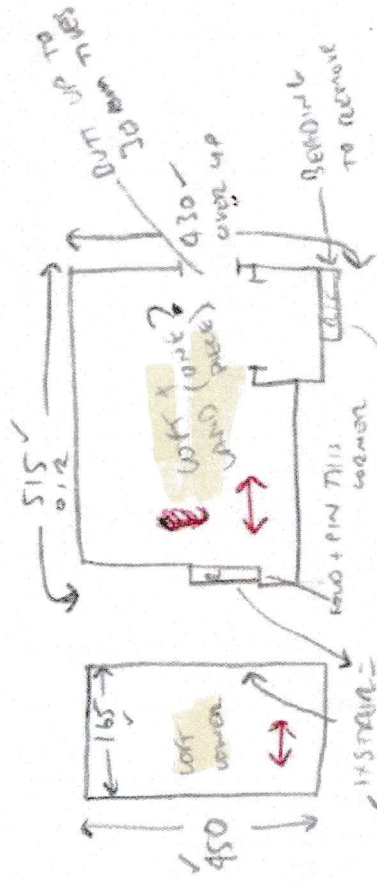

- MAIN STMS
- ✓ 3x STMS = 45 x 88
 - ✓ W1 = 65 x 100
 - ✓ W9 = 70 x 20
 - ✓ W10 = 80 x 20
 - ✓ W11 = 72 x 97
 - ✓ W12 = 75 x 120
 - ✓ W13 = 74 x 86
 - ✓ 3x STMS = 45 x 90 OPT TO
 - ✓ BIN 2 = 45 x 90 WASH UP
 - ✓ BIN 3 = 45 x 90 WINE TRAY
 - ✓ + TRACKED

- ✓ 2x STMS = 47 x 76
- ✓ W1 = 60 x 82 x 90
- ✓ W2 = 62 x 102
- ✓ W3 = 56 x 100
- ✓ W4 = 63 x 76
- ✓ W5 = 60 x 94
- ✓ W6 = 60 x 105
- ✓ W7 = 62 x 75
- ✓ 3x STMS = 47 x 75
- ✓ BIN = 47 x 97

* SEE PILE DIRECTIONS

PHASE 1 - 157 OUT

PHASE 2 - 111