

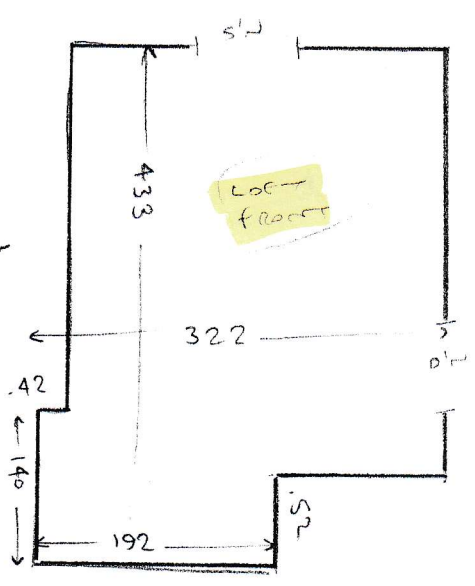

- PHASE 1 WOOD 23<sup>rd</sup> OCT ETA 11-1pm
- PHASE 2 TUES 24<sup>th</sup> OCT ETA 10-12pm
- PHASE 3 a/I runner

Allen

- wood floor
- v/d c/p
- ex s/k
- mlt 1 unit



TOP STAIRS

- ✓ T/C 118 90
- ✓ 2e 44 77
- ✓ W1 61 90
- ✓ W2 72 110
- ✓ REAR LAND 118 123
- ✓ 8e 44 70
- ✓ W3 80 100

(1x0/1)  
(1x2/2)

- wood floor
- v/d c/p
- ex s/k
- mlt 1 unit

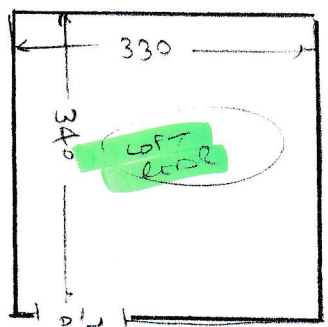

pull in d1 + s/w  
this room might not have c/p?

MIDDLE STAIRS

- ✓ 4e 42 79
- ✓ REAR LAND 316 163

(2x0/1)  
(1x2/2)

- wood floor
- v/d c/p
- ex s/k
- mlt 1.5 units

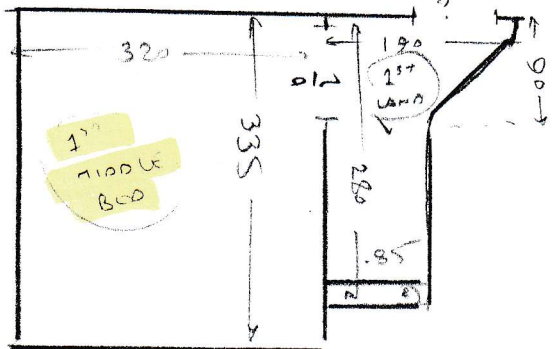

1<sup>st</sup> MIDDLE BED

- ✓ 21e 20 80
- ✓ 10e 42 80
- ✓ 0/1 45 105

- wood floor
- v/d c/p
- ex s/k
- mlt 1 unit

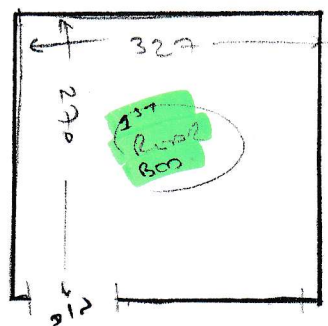

STAIRS + LANDS

- wood floor
- v/d c/p
- ex s/k
- NEW GRIPPER TO runner