

Customer Name: **MAX WEL**
 Job No: **(3)**
 Branch Contact

STAIR RUNNER ORDER FORM

STAIRS (M)
 58cm
 CG (3)
 W/D (2)
 W/S (2)
 D/S (1) (*)
 R/S (1) (*)
 P (2)

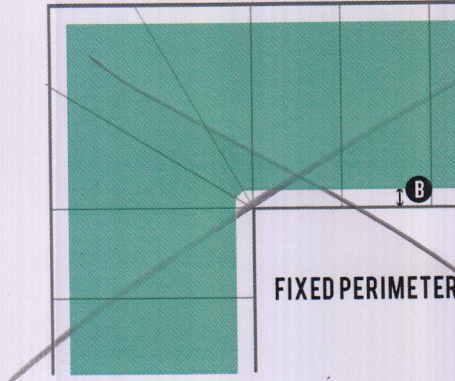
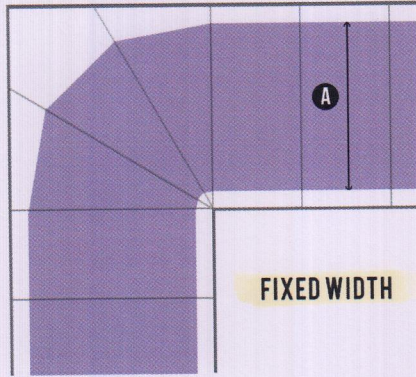

(1) OF (2)
 SEE PAGE (2)

Left: the runner has a fixed width, which means the distance from the carpet to the edge varies around corners and bends. The line marked **A** is the width of the runner.

Right: the runner has a fixed perimeter from the edge, which means the width of the carpet varies around corners and bends. The line marked **B** is the width of the perimeter between the runner and the edge.

DETAILS	
Flight:	
Style:	<input checked="" type="checkbox"/> Fixed Width <input checked="" type="checkbox"/> Fixed Perimeter
Runner Width (A):	58cm
Perimeter Width (B):	X
Edge Finish:	<input checked="" type="checkbox"/> Whipped Edge <input checked="" type="checkbox"/> Taped Edge
Stair rods to be fitted:	<input checked="" type="checkbox"/> Yes <input checked="" type="checkbox"/> No
MATERIALS	
Carpet Range:	
Carpet Colour:	
Edging Colour Code:	
Stair Rods:	

IMPORTANT NOTE

The process of fitting stair runners to a staircase requires the gripper fixings to be nailed and the carpet is hammered into the gripper to tension the carpet. This process can cause minor cracks in the painted edges. Whilst every care is taken by our installers we cannot be held responsible if the paint at the edges requires touching up after installation.

SITE PLAN

S31321
maxwell

22/10

Fit Round

28/10

(2 of 2)

Layout

Rise 020 x 58cm

(1) 024 x 58cm

w1 066 x 89

w2 060 x 120

w3 050 x 130

Wavel
no up
with sk

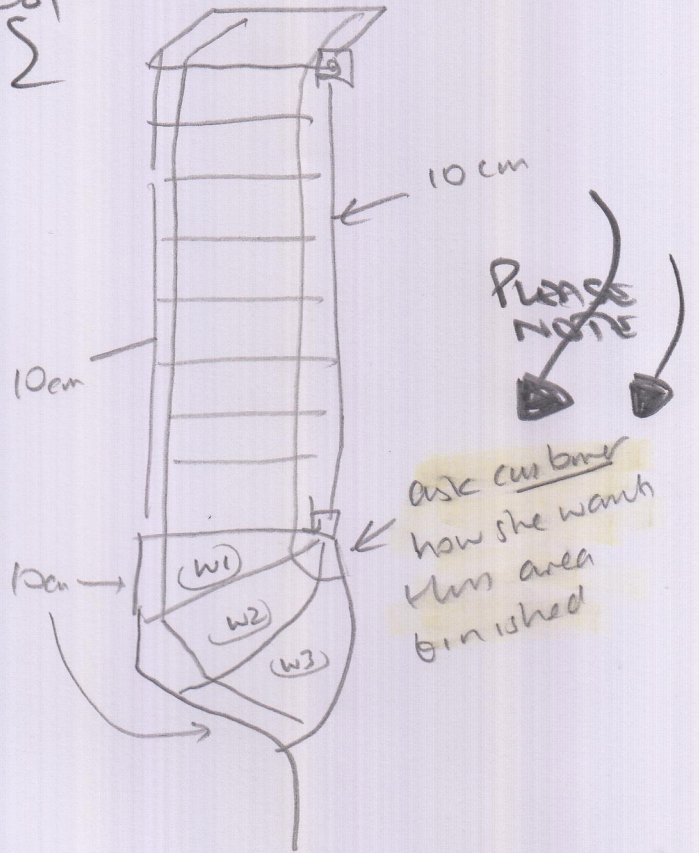

C/plan

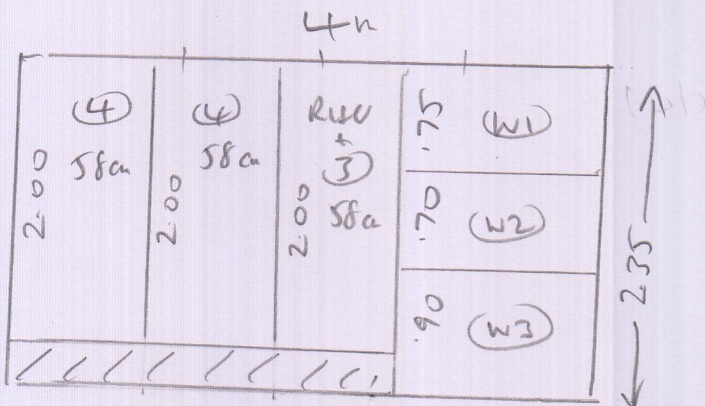

2.35 x 4m

fixed
width
Round

SEE
PC

1021