

①

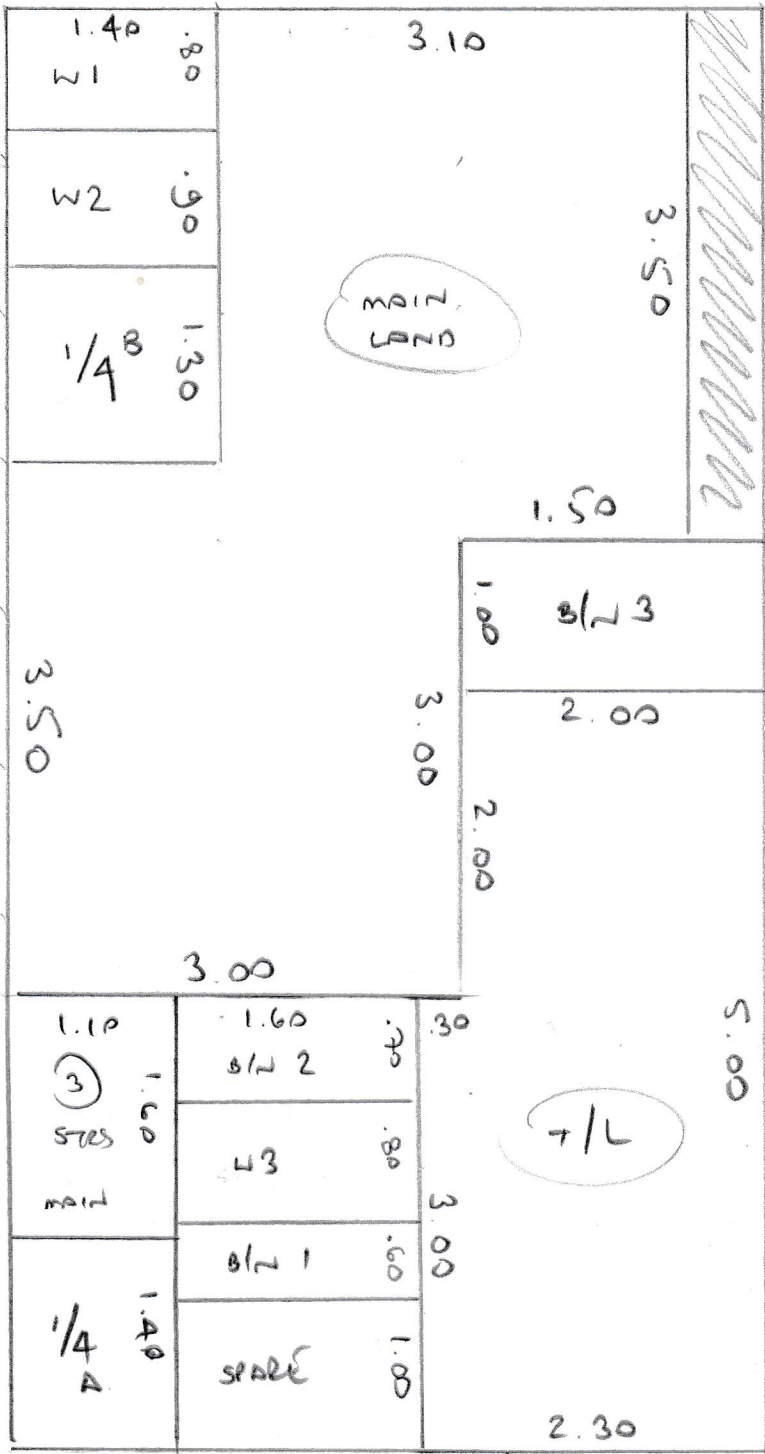

S31322
BLAKE

- PLAN ① 12.50 x 5m
- PLAN ② 2.25 x 5m
- PLAN ③ 10.10 x 5m

②

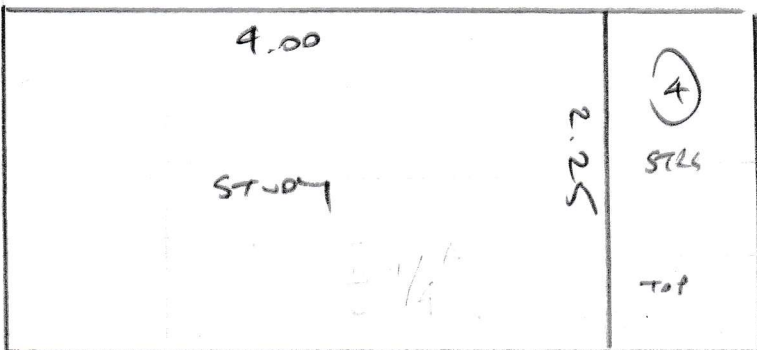

3

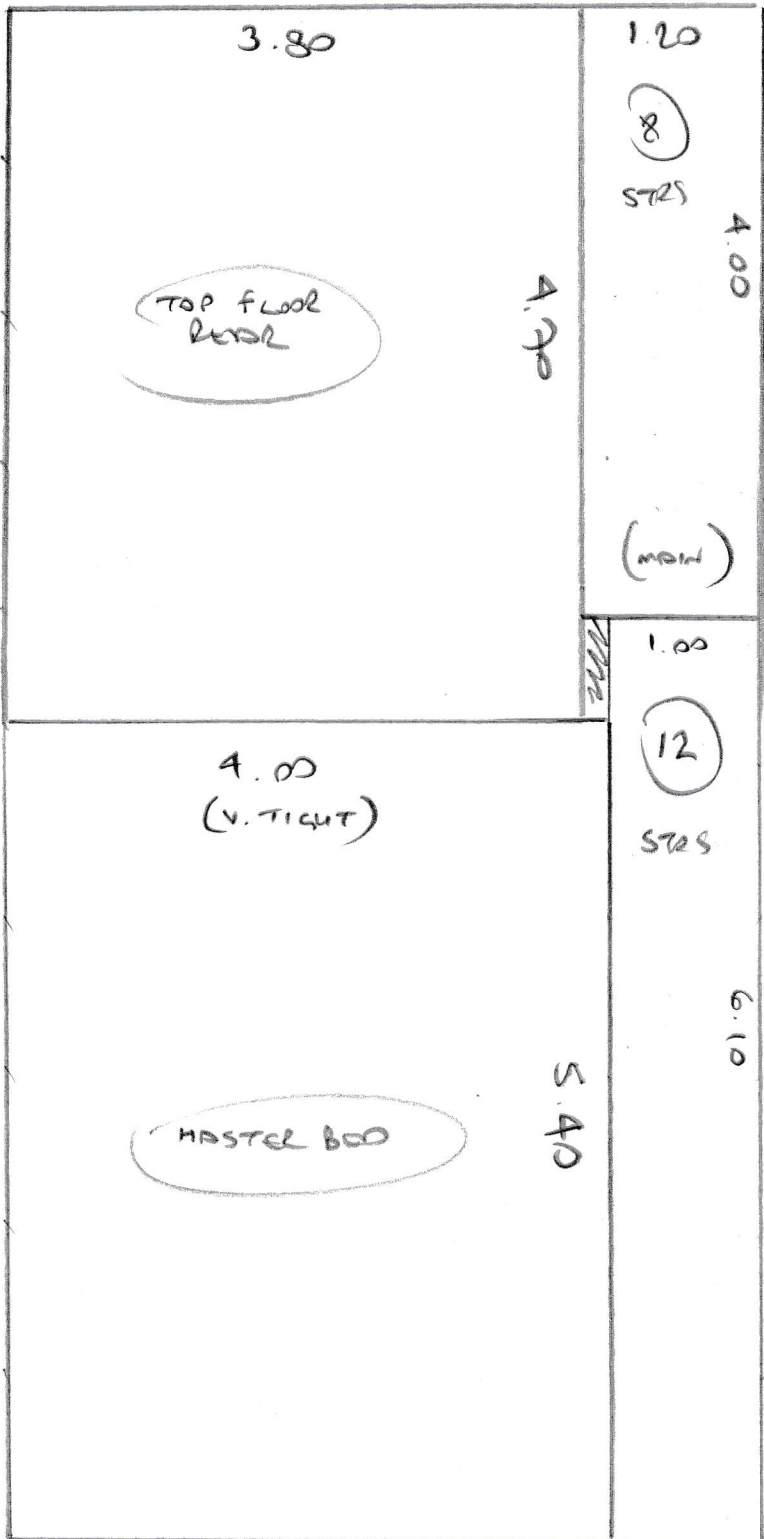

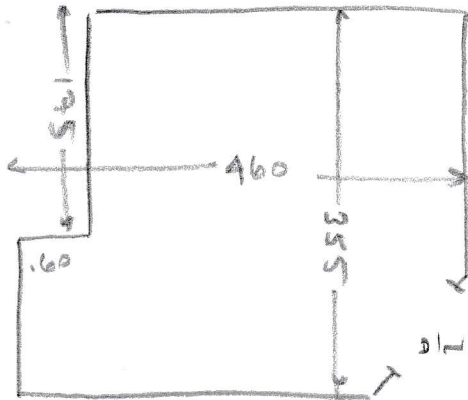

TOP FLOOR PLAN

- WOOD FLOOR
- W/D CAB
- EX S/E
- m/f 3 UNITS

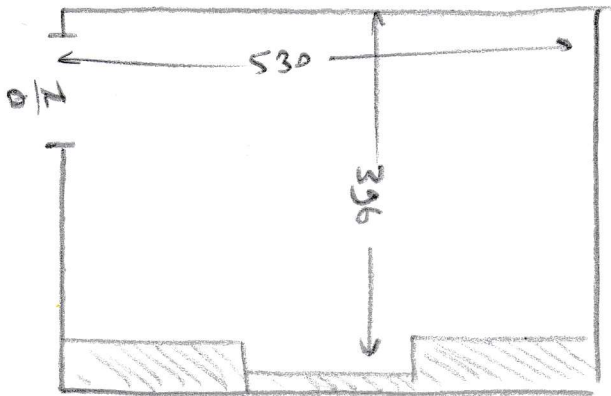

HOSTEL BOB

- WOOD FLOOR
- W/D CAB
- EX S/E
- m/f 2 UNITS

STUDY

2.12 x 3.90

CUSTOMERS OWN MEASUREMENTS

BLAKE

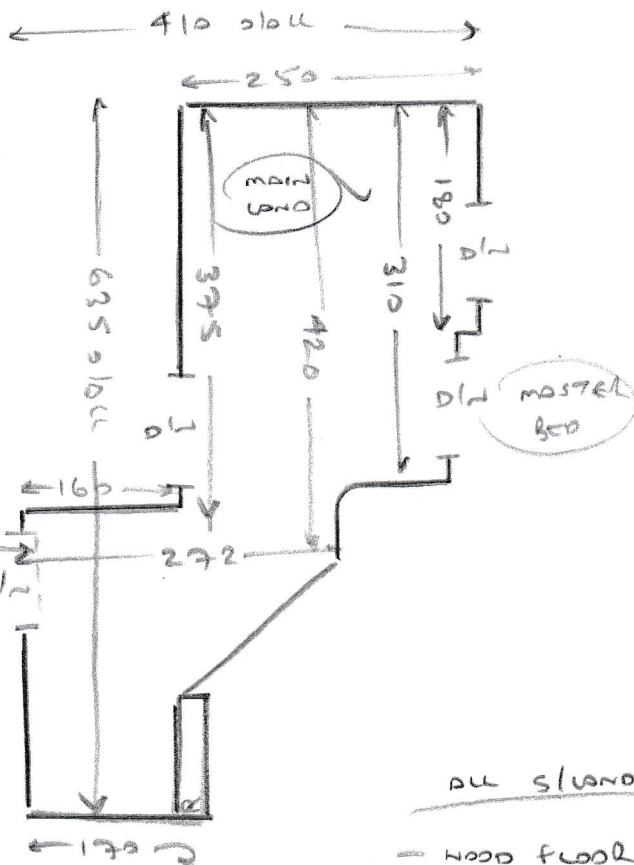
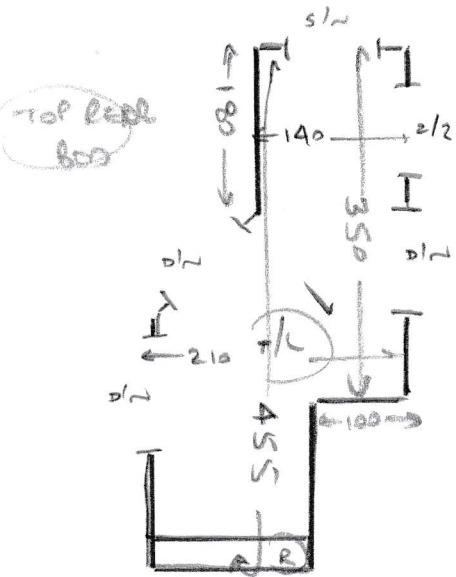

LOFT STAIRS

✓ 3e	43	90
✓ W1	63	105
✓ W2	72	125
✓ W3	70	85
✓ 1/4 A	110	90
✓ 9e	43	92
✓ B/N 1	45	112

MAIN STAIRS

✓ 5e	47	95
✓ 1/4 B	120	95
✓ 10e	47	95
✓ B/N 2		
✓ CAP	30	105
✓ BOND	25	120
✓ B/N 3		
✓ CAP	80	130
✓ BOND	25	175

ALL SLANDS

- HOOD FLOOR
- 110 CPT
- 6x S/E
- NO M/T
- LOOSE BOARDS TO LANDING. THESE WERE POINTED OUT TO THE CUSTOMER DURING THE MEASURE.

Sheen Roll Breakdown (5m wide)

Job No: S31322
Customer Name: Blake
Carpet: Linton Twist
Colour: LNT50-242

Roll A = 25.00m x 5.00m	Cuts
	12.50
	10.10
	2.25

CUT THE 2.25m LAST