

S31367

MRS A. Bloomfield  
 15 Alexandra Road  
 Address: E. Sheem  
 SW14 8DL

Tel: \_\_\_\_\_

Sheet: (1) of (2)

4.35 x 4m

Landing already part  
 finished with hard board.  
 Needs 3 sheets to  
 finish

(1 of 2)

S31367

Bloomfield

Layout

Land  
no uplt  
needs h/board  
" sledge

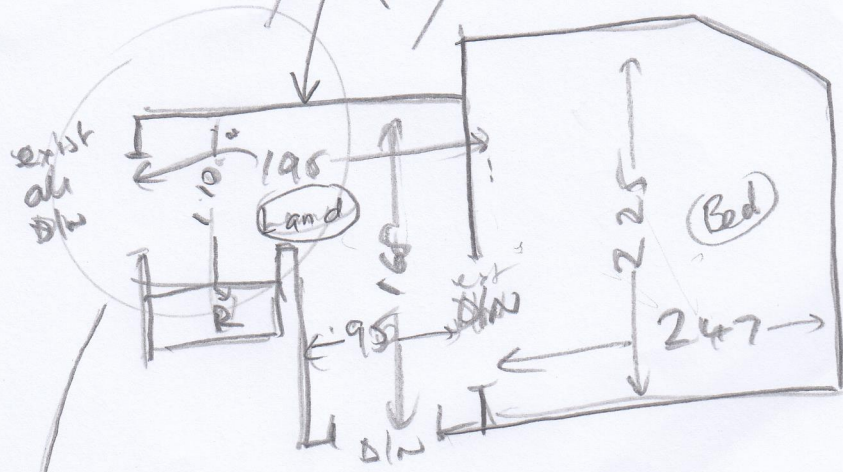

Wood  
uplt + disport  
ext s/s  
m.l.R x 1

10 0.45 x 0.68 ← uld uplt / exist sledge  
Per 10 uplt

- w1 0.65 x 0.95
  - w2 0.65 x 1.05
  - w3 0.65 x 0.95
- } no uplt  
needs sledge

~~BLW~~ (NOT)

need h/board  
3 sheets



NOTE Landing half gutted with hardboard  
Needs 3 sheets to complete

2 or 2