

KING

~~front bed 3.00 x 4m~~

Plan ① 4.70 x 4m

Plan ② 2.20 x 4m

9.90 x 4m

39.6m²

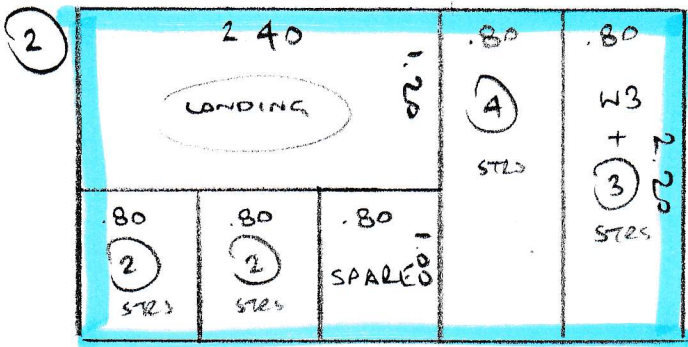

~~front landing 2.20 x 3m~~

PHASE 1

front bed, landing + stairs

front bed

- wood floor
- via cft
- ex stl
- mlt 15 units

rear bed

- wood floor
- via cft
- ex stl
- mlt 1 unit

king

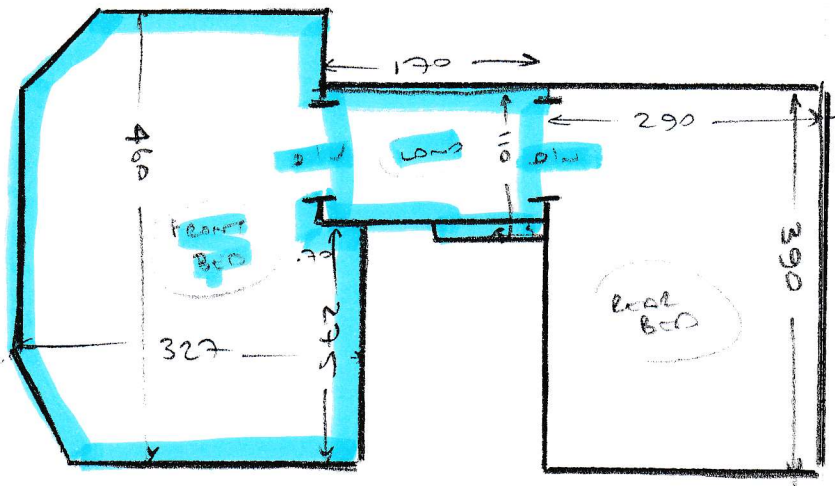

STAIRS

10	44	66
11	65	90
12	65	100
13	75	68
14	45	68

Front Lounge

- wood floor
- via cft
- ex stl
- customer to clear room

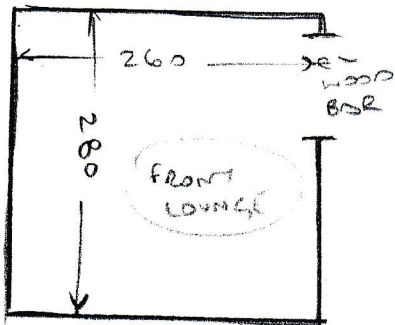

LANDING + STAIRS

- wood floors
- via cft
- ex glipper is too far apart so they need re-fitting with new glipper