

KING

~~PERE BED 3.00 x 4m~~

~~Plan 1 4.70 x 4m~~

~~Plan 2 2.20 x 4m~~

9.90 x 4m

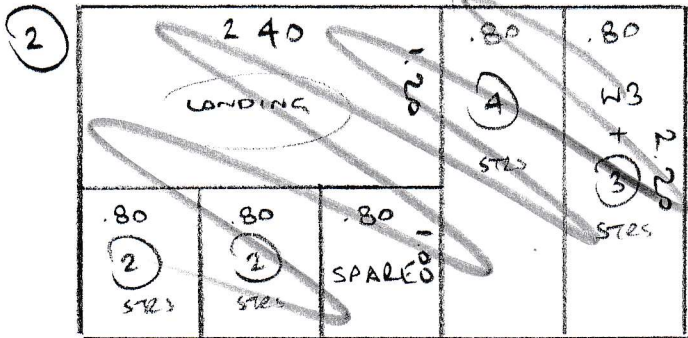

39.6m²

~~FRONT LOUNGE 2.70 x 3m~~

PHASE 2

LOVE BED + FRONT LOUNGE

FRONT BED

- wood floor
- via cft
- ex slc
- mlt 1.5 units

REAR BED

- wood floor
- via cft
- ex slc
- mlt 1 unit

king

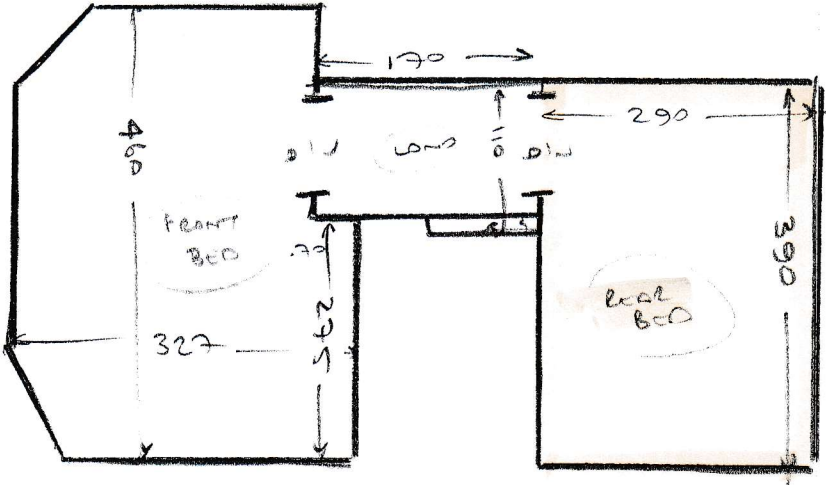

STAIRS

| | | | |
|----|---|----|-----|
| 10 | e | 44 | 66 |
| 11 | | 65 | 90 |
| 12 | | 65 | 100 |
| 13 | | 75 | 68 |
| 1e | | 45 | 68 |

LANDING + STAIRS

- wood floors
- via cft
- ex GRIPPER IS TOO FAR APART SO THEY NEED RE-FITTING WITH NEW GRIPPER

FRONT LOUNGE

- wood floor
- via cft
- ex slc
- customer to clear room

