

MS ANNIE COUGNETTE 020 8876 7838

53 Huntingfield Road,
London, SW15 SEA

S 31426
LAYOUT
3/4
NET
MEASUREMENTS

Ground Floor

First Floor

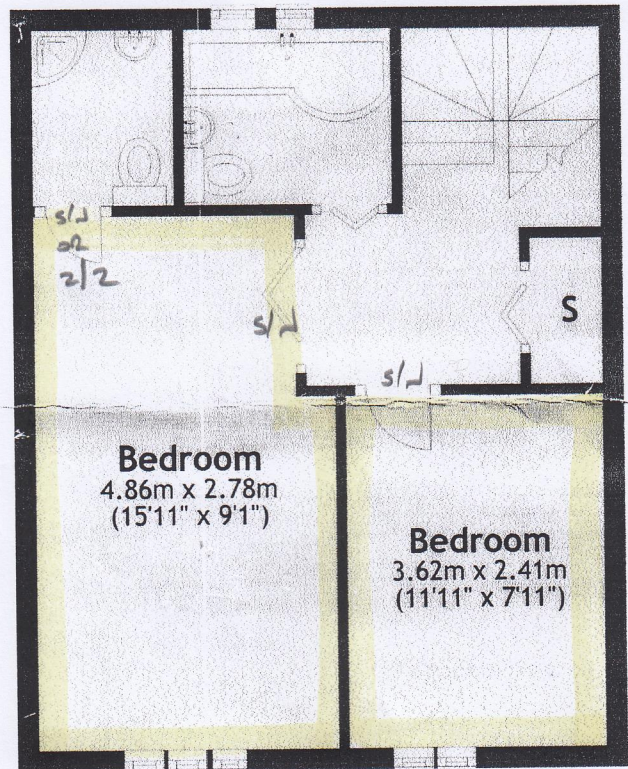
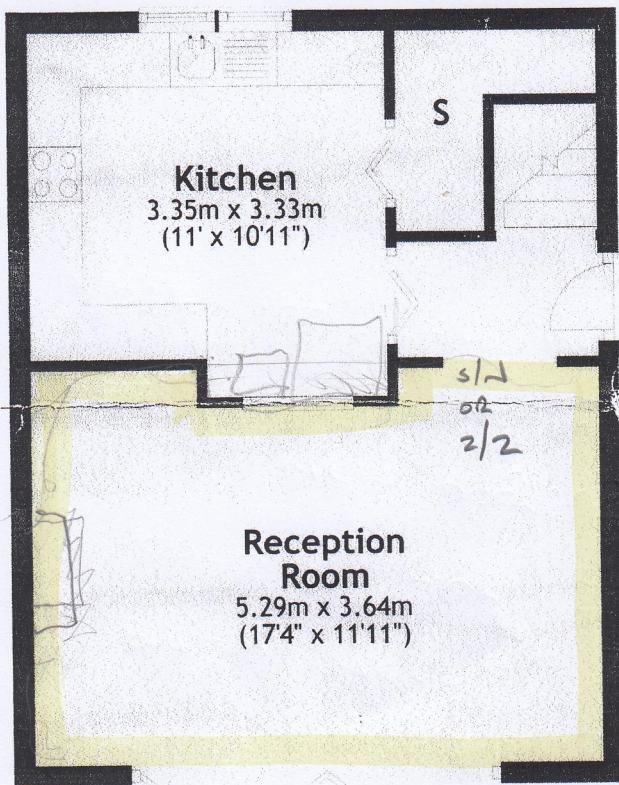

Total area: approx. 70.6 sq. metres (760.4 sq. feet)

YORK - YOR 232

-WOOD FLOORS
-W/O
-NEEDS S/E
-NO M/F

ADDITION
WEEKS 20TH NOV
ALL DAY

Contact

To arrange a viewing call our office on the number below or visit our website.

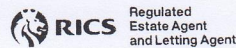

Energy Rating 1. We aim to make our particulars both accurate and reliable. However they are not guaranteed and it is your responsibility to make your own enquiries. If you require clarification on any points then please contact us, especially if you're travelling some distance to view. Please note that appliances and heating systems have not been tested and therefore no warranties can be given as to their present working order.