

Tot Floor

155.47
2.65
x 4 ✓

wood
up
ext sl
m/l (2)

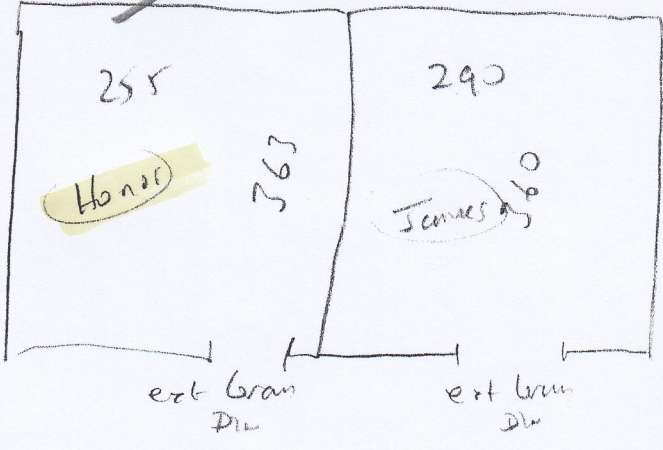

wood
up
ext sl
m/l (2)

~~D/Room~~
Ray

~~3.05 x 4.00~~

5 31460

(2 Bed)

GRAVESTOCK

TL but all 212 at bath door

wood
up
ext sl
m/l 74

wood
up
ext sl
m/l (2)

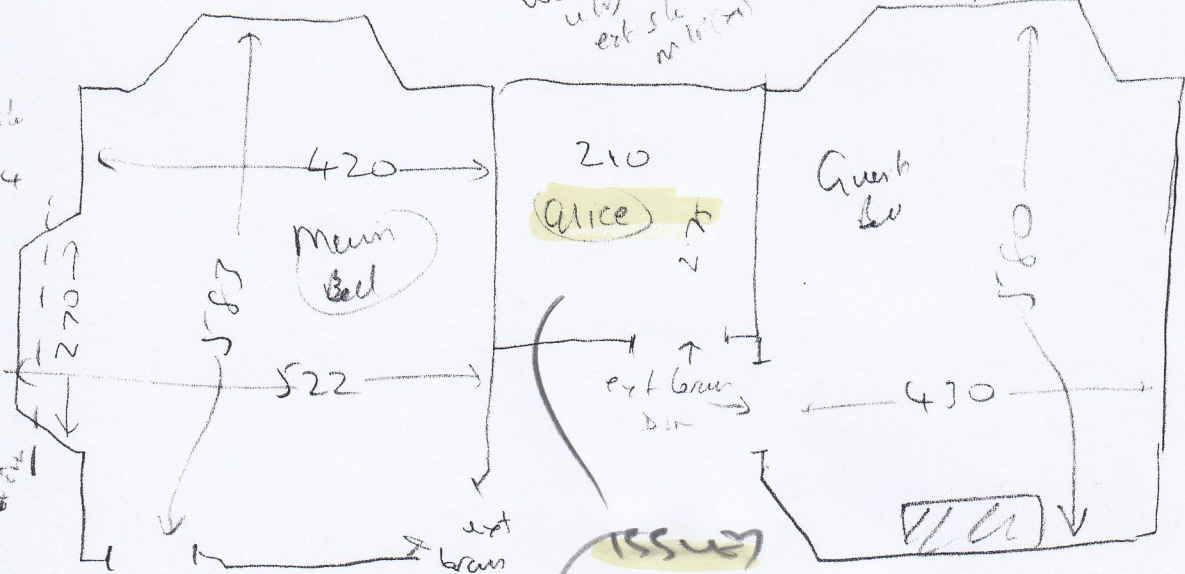

wood
up
ext sl
m/l (2)

18 mm
Ceramic

212 all
+ 6mm slm

155.47
2.2
x 3.66
7

Revised all
212 at
at bath

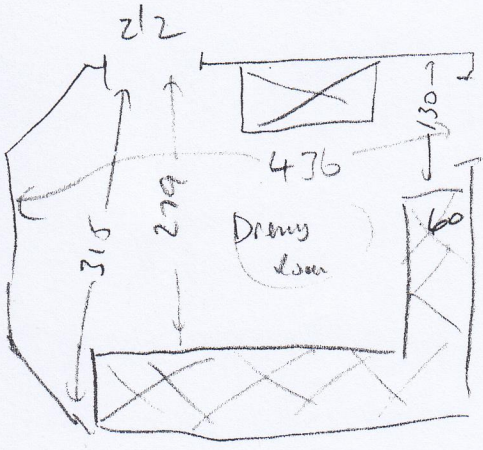

ext
gran
Dlx

wood
up
ext sl (2)
m/l (2)

Lower Bed
212

100