

TOP STAIRS

- (10) 044 x 084
- W1 067 x 103
- W2 074 x 122
- W3 074 x 087
- B/W 045 x 110

- Rise 019 x 084 - 900
- (13) 045 x 084

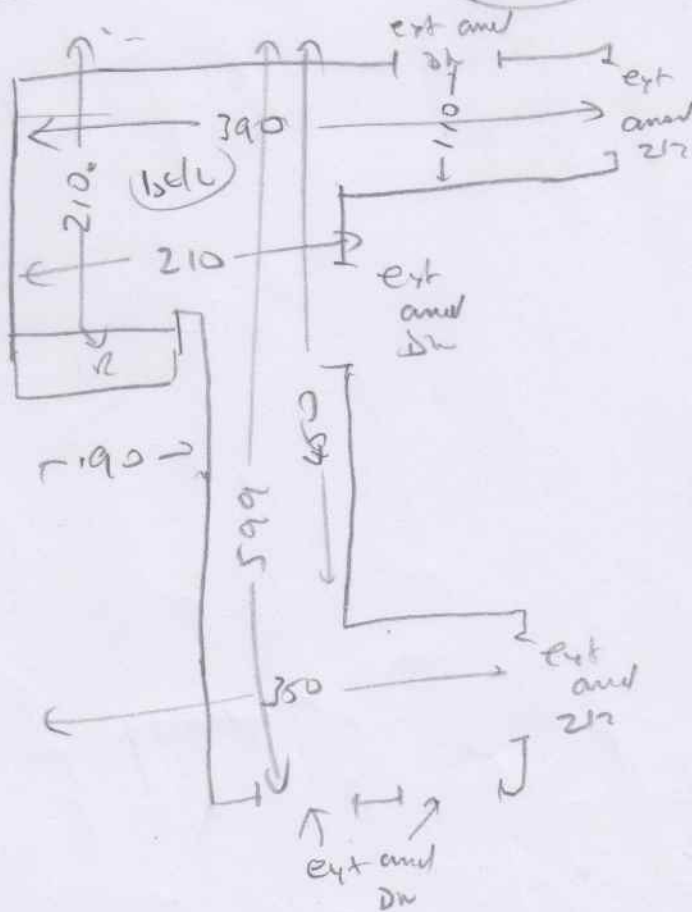

1/2 landing 120 x 120 cut on site

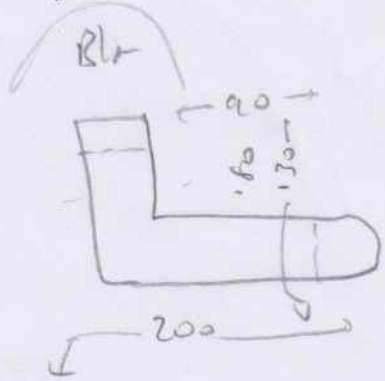

Always align to axis

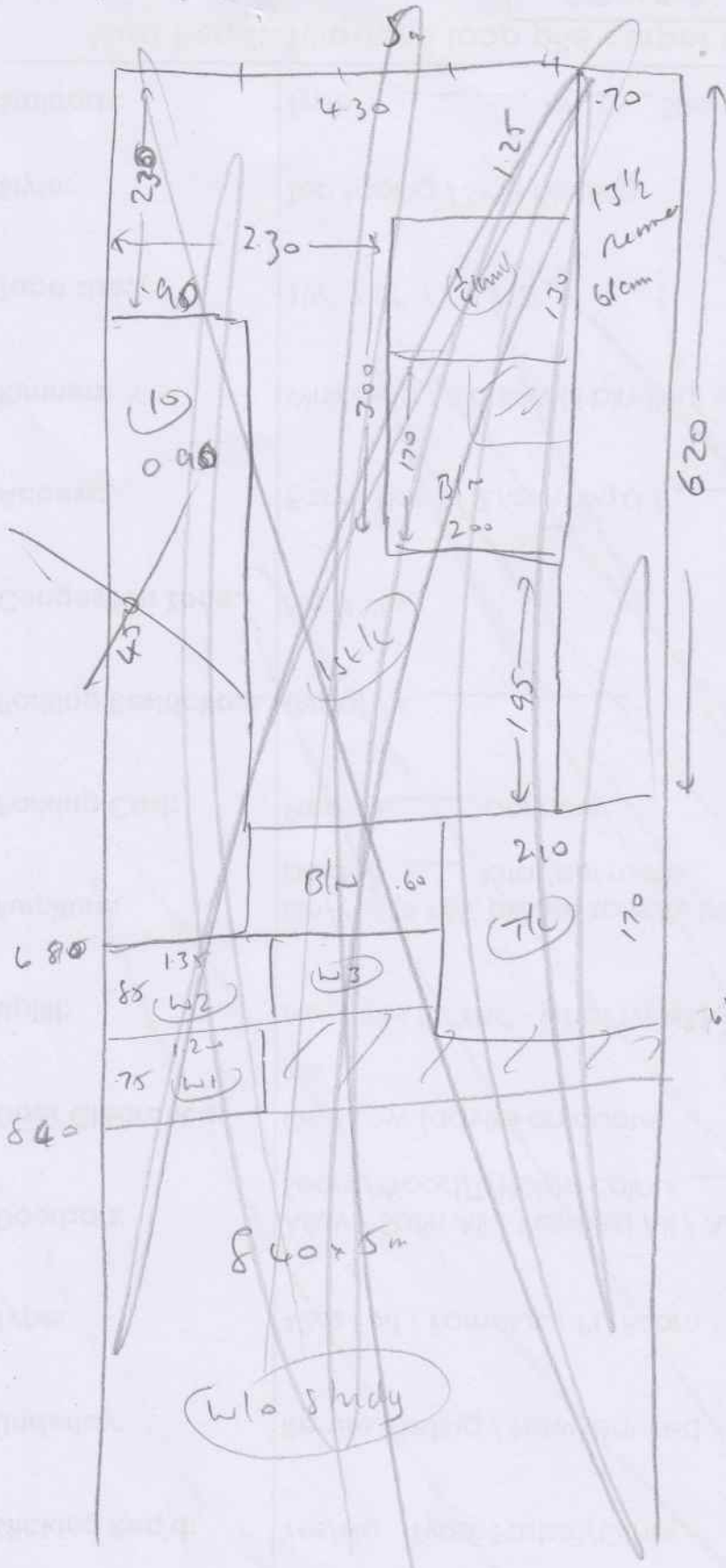

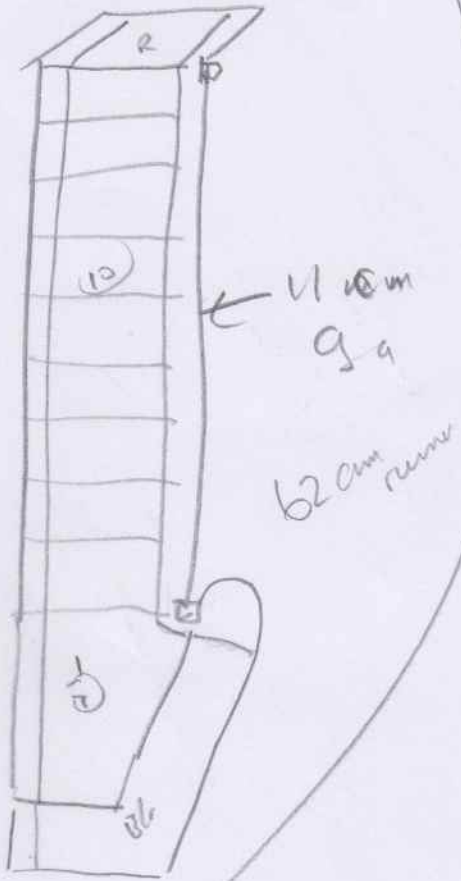

Same
as
shown

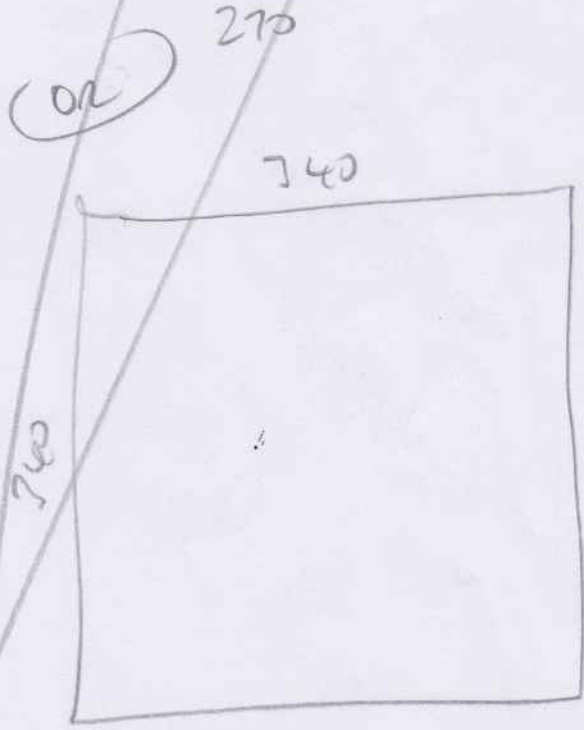

Taped all round

Mrs J Farmer, 179 Sheen Lane

Date of Measure Wed, 18 Sep 19

At 11.00am-12.00

Floor: Wood / Concrete / other _____

S/edge: Wood/Concrete/No pin/existing (if existing, allow __ sticks to supplement where necessary) *Bottom fling*

Sticking Req'd: Yes/No Type: Fastset/Other

Underlay: Re-use Existing / New required

Type: 42oz Felt / Fomalux / PU Foam / Luxury PU Foam / LowTog / Durafit

Doorbars: Alloy / Satin Ali / Polished Ali / Anod / Solid Brass / Chrome / Nisheen Seam/Wood/T/Holds: colour _____

Door Clearance: OK / Low (advise on quote)

Uplift: No / Yes (if "Yes" - what type?) _____ *NOT BOTTOM FLIGHT*

Furniture: No/Yes (if YES, please specify the following) - 1 man / 2 men (Fitter to get paid) £ _____ total/per room

Parking Cost: Free / £ _____ per hour

Parking Restrictions: (type) / £ _____

Congestion Zone: No / Yes

Access: Easy / Hard / 2 men req'd / _____ floor?

Runners: Whipping / Binding (if binding, specify type)

Tape size: 1½" / 2" / 3" / 5"

Style: Top taping / Side binding

Stairrods: Type _____ Nr _____ Size _____

Must Read: Two-tone loop pile carpet Havana / Chelsea etc

Office Ref: S31253