

ISLAND
WILL BE

3160 x 1220

KEY
SMETS
2512

S31401
MACPHERSON

(1) OF (1)

NEW KITCHEN
BEING FITTED
HERE

MAN HOLE

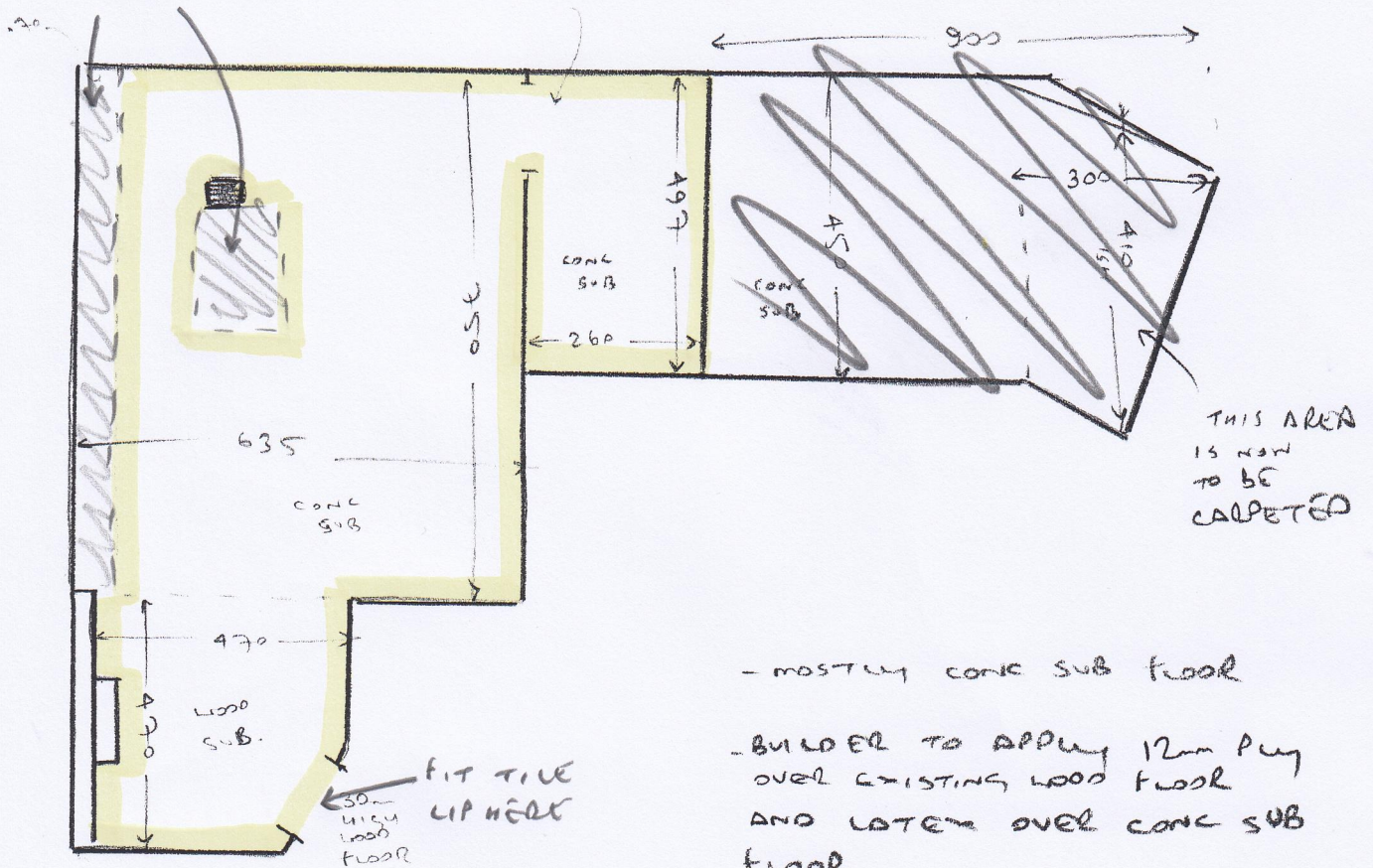

- MOSTLY CONC SUB FLOOR

- BUILDER TO APPLY 12mm PLY OVER EXISTING WOOD FLOOR AND LATER OVER CONC SUB FLOOR

- NO MOVE FURNITURE

- NO PROFILES TO ALLOW FOR UNTIL AND CHECK MEASURE HAS BEEN DONE

NET AREA 88.16m²

73.53m² 82.63

- 5.25

- 3.85

✓ (38) PACKS ISSUED

✓ (2) x F31 SEALANT