

Whipping & Binding Workshop Instructions



To: **Kasias Carpets Ltd** 07825 156676
 Branch: Sheen - Tel: 020 8876 9126 E:sheenbranch@mr-carpet.co.uk
 Branch Contact: John Cresswell

Customer Name: Hutchon **Please quote on invoice**

Job No: S31527 **Please quote on invoice**

Description of Carpet: Magnificent Bronze, Reynard

Carpet Finish: Whipping SIDES ONLY

Number of Pieces: 8

Sizes to be cut to: (If Already cut runners
applicable)

Runner Lengths for Taping: Please 4.00m and 7 winders
check before sewing

Date for collection: 04 February 2020 **Required back by:** 06 February 2020

Collection From: Warehouse **Return To:** Warehouse

If Tape Selected	Supplied By	Select Supplier (if Appl)
Colour of tape:	Size of Tape:	Amount Visible on Top:
If Whipping:		
Colour of Whipping: Matching yarn		

Special Instructions

Sewing charges authorised - Please note only charges authorised in writing will be paid on invoice

Materials	Description	Quantity	Unit Cost	Total
Whipping	Under 3m x 3m	20.00	£2.50	£50.00
	Over 3m x 3m		£2.50	
Standard Taping	Labour Only Under 3m x 3m		£6.30	
Double Taping	Labour Only Under 3m x 3m		£9.00	
Faux Suede & Leather	Labour Only Under 3m x 3m		£7.50	
Mitres Cotton	Per Corner	NOT APPLICABLE		
Mitres Leather	Per Corner	NOT APPLICABLE		
Narrow Binding THICK PILES	Labour & tape included		£7.50	
Blind Stitching MACHINE	38mm Tape Labour & Tape		£8.50	
Blind Stitching HAND SEWN	38mm Tape Labour & Tape		£12.50	
Hidden Stitching	Additional cost per lin M to above prices (Enter the same quantity as tape quantity)	NOT APPLICABLE		

Materials & other charges

Quantity	Description	Quantity	Unit Cost	Total
	Padding		£1.00	
	Chenille Tape 120mm		£4.20	
	Chrome Tape 120mm		£3.70	
	Cotton Tape 70mm		£3.20	
	Cotton Tape CK 120mm		£3.70	
	Cotton Herringbone HB 120mm		£4.20	
	Linen Twill Tape		£5.70	
	Faux Leather 120mm		£6.00	
	Faux Suede 120mm		£6.00	
	Goblin GLV 120mm		£4.50	
	Jute 120mm		£3.70	
	Leather 120mm		£13.00	
	Pipeline		£3.20	
	Starline (Linen) LS 120mm		£5.70	
	Superstrong 120mm		£5.70	
	Slim 120mm		£3.20	
	Teakline 120mm		£5.70	
	Sub Total			£50.00
	VAT @ 20%			£10.00
	Total			£60.00

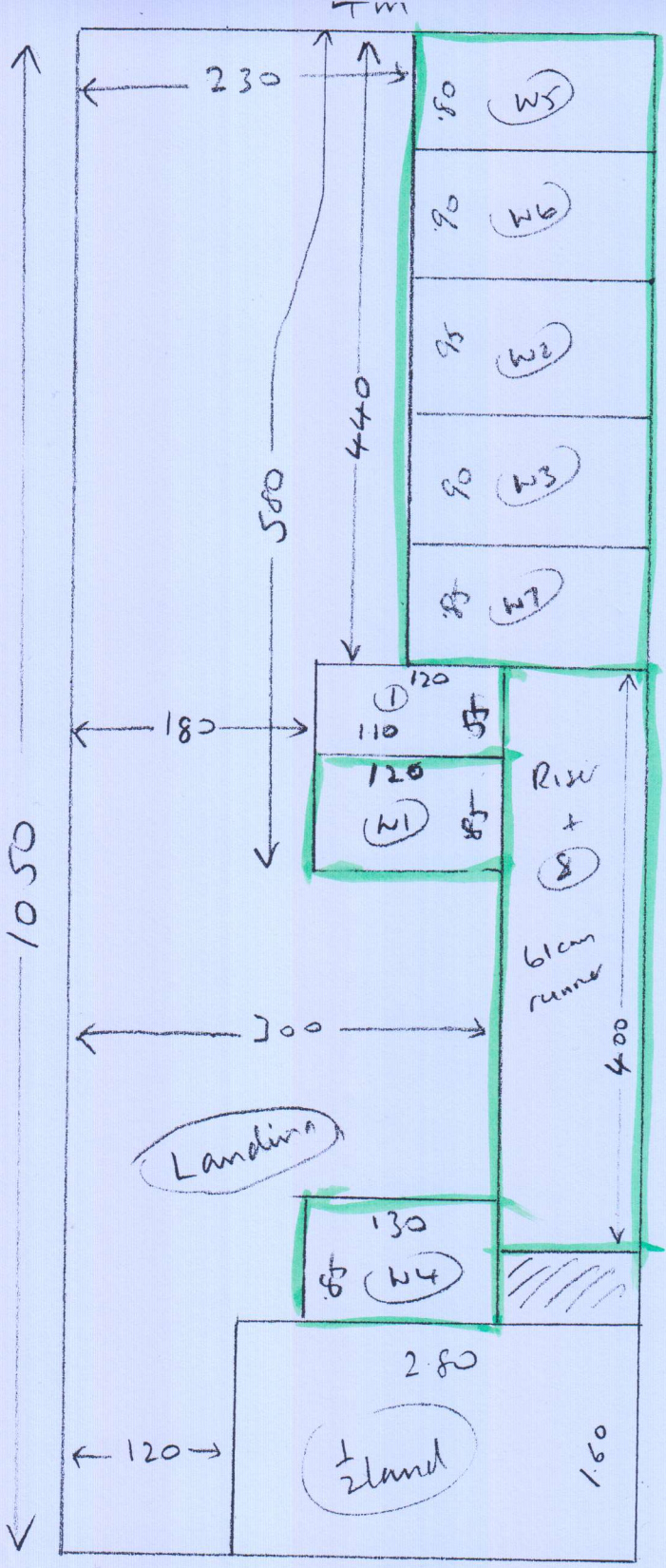

Green =
Runner
cut at
warehouse
+ on site

S31527
MR S. HUTCHON
8 Bramcote Road
Putney
SW15 6UG

Magnificent Bronze, Reynard

- ← Cl Plan 10.50 x 4m
- R Bed 3.70 x 4m
- Lounge 5.00 x 4m
- F Bed + Filler 5.50 x 4m

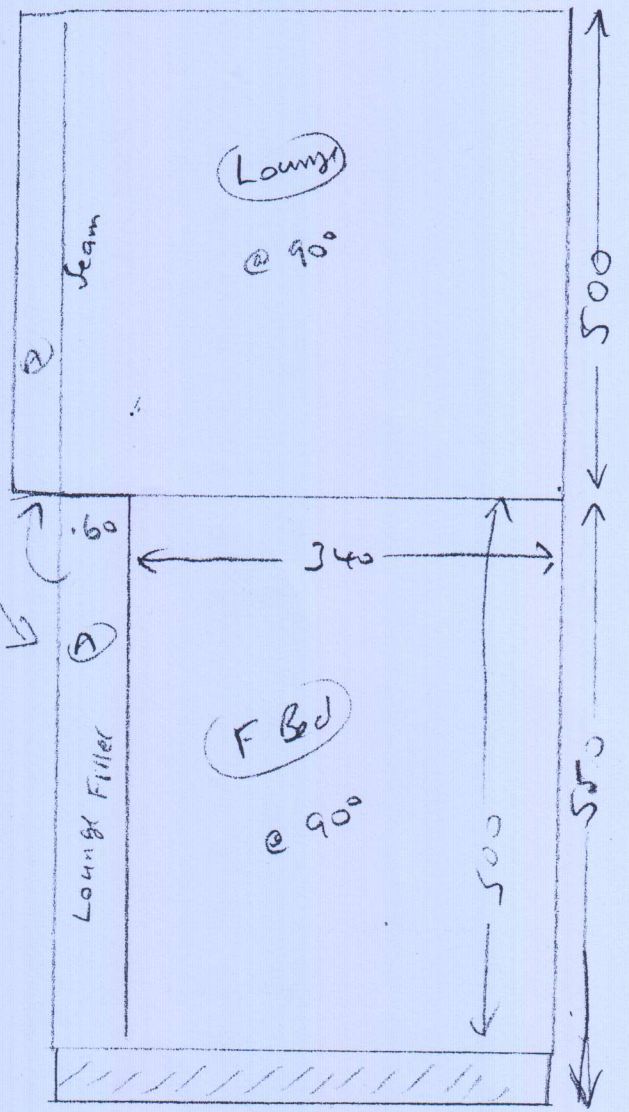

Formal entry to land + stairs
10mm PU for Rooms

(10123)

Layout

SJ1527

Hutchins

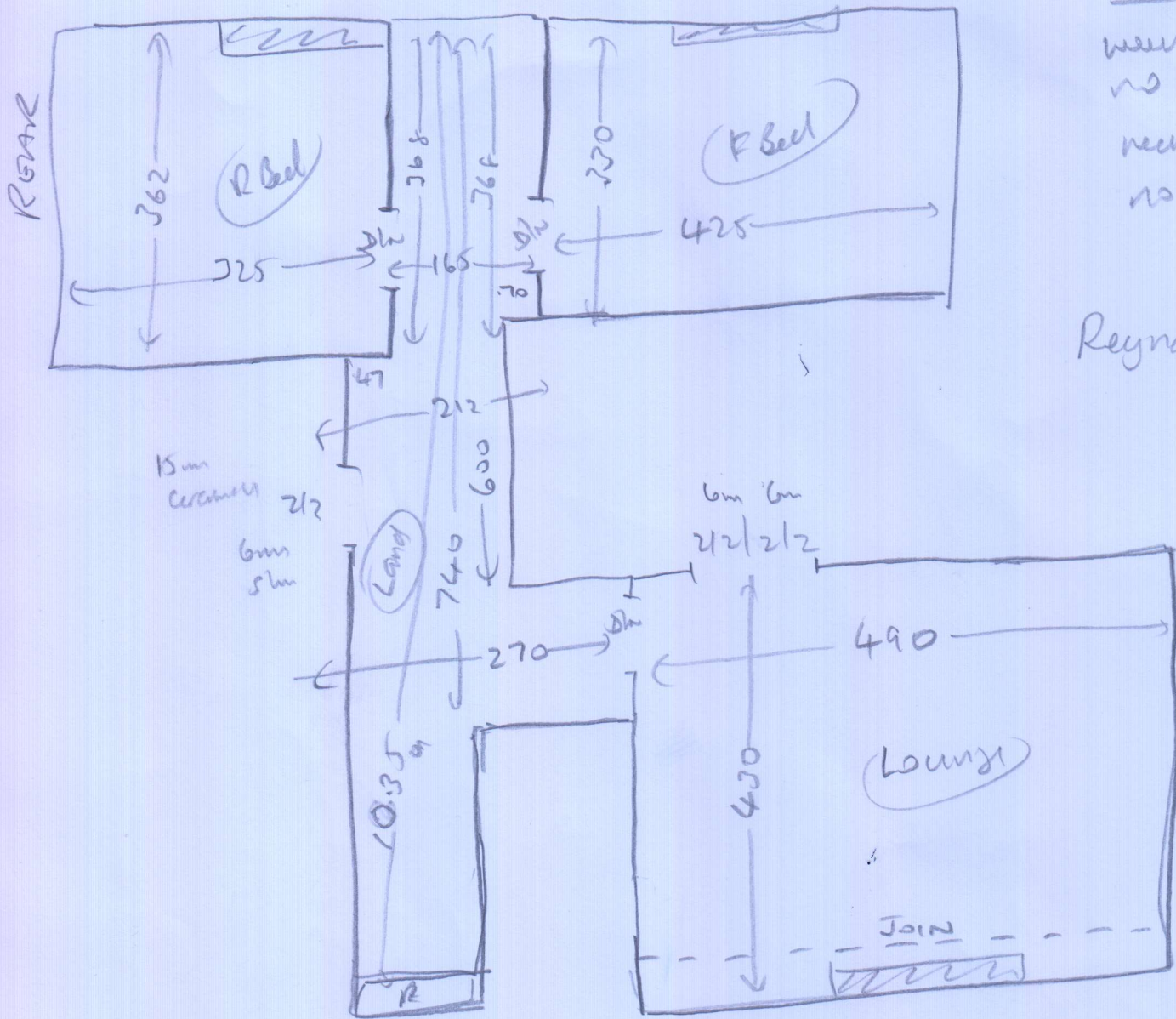

All
weel
no wly
neethle
no mlk

Reynard

① 043 x 097

1/2 land 150m x 270 SW
R/W 022 x 087 exact
⑧ 040 x 087 (exact)

61 ⑧ 1/2 61cm tunnel

② 084

- W1 072 x 120
 - W2 085 x 145
 - W3 079 x 105
 - W4 070 x 120
 - W5 070 x 165
 - W6 082 x 165
 - W7 075 x 121 exact
- } cut on sid
- ≅ 85cm tunnel

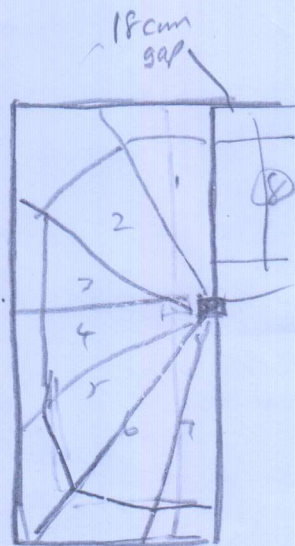

Stairs

(Layout)

① 0.43 x 0.97 (Fully fitted)

$\frac{1}{2}$ land 150m x 270 (slr)
(OVER NOSE)

Riser 0.20 + 61cm runner

② 0.45 + 61cm runner

W1 0.72 x 1.20

W2 0.85 x 1.45

W3 0.79 x 1.05

W4 0.70 x 1.20

W5 0.70 x 1.65

W6 0.82 x 1.65

W7 0.75 x 85cm runner

Cut on site

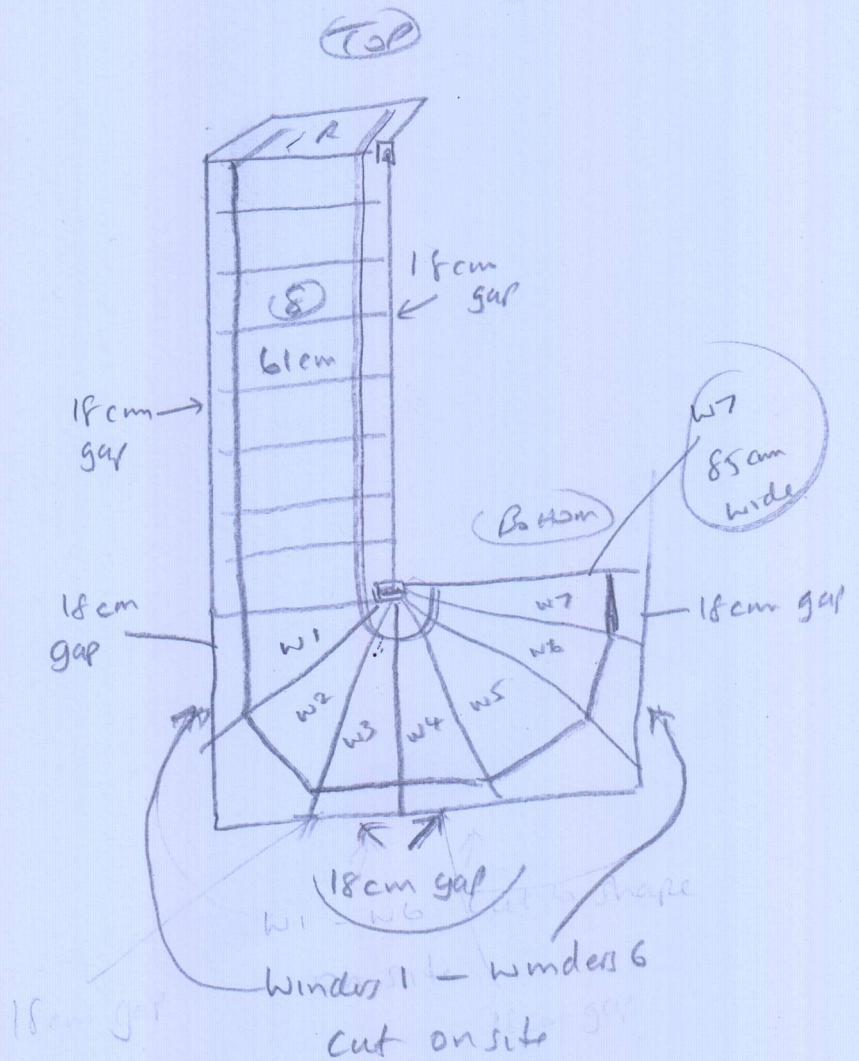

3024

Layout

Main house

S31527
Hutchens

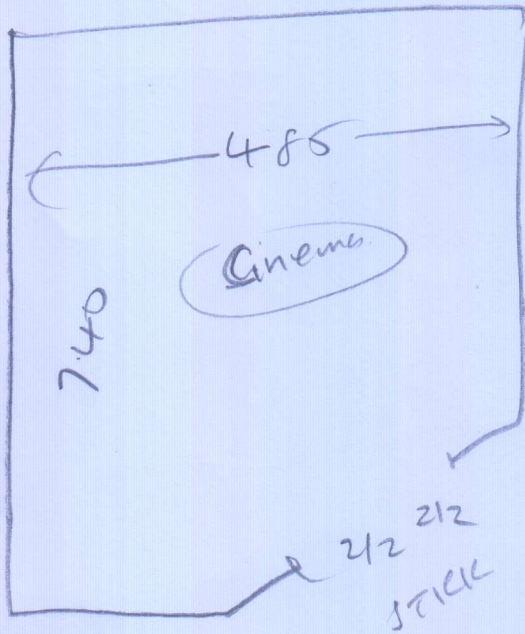

Solid
no w/d
red stack
" 5' 2 1/2

Magnificent Bronze
Cloud
7.50 x 5 m

Cloud

4 or 4