

ROLL BREAK DOWN

19.12 x 5m ISSUED

TOP LUG BED = 3.30 x 5m

TOP BED (2) = 2.40 x 5m

1st FLOOR FRONT = 5.40 x 5m

1st FLOOR MIDDLE = 3.40 x 5m

1st FLOOR REAR = 3.25 x 5m

TOTAL = 17.75 x 5m

RESIDUE ~~1.35~~ x 5m

HOLD
IN WARE
TILL FITTED ✓

HAND THIS LIST TO MARTIN GALE
PLEASE

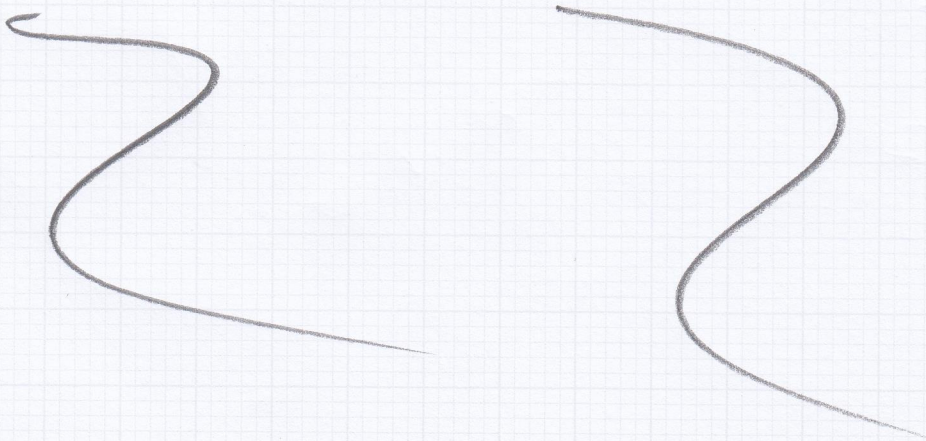

mrcarpet

31536

Job No:

Name: SAVAS

Address:

Tel:

Sheet: 1) OF 2

(S) 31536
 SAVAS
 (2 of 2)
 LAYOUT
 NOT
 TYPED

Tot Floor

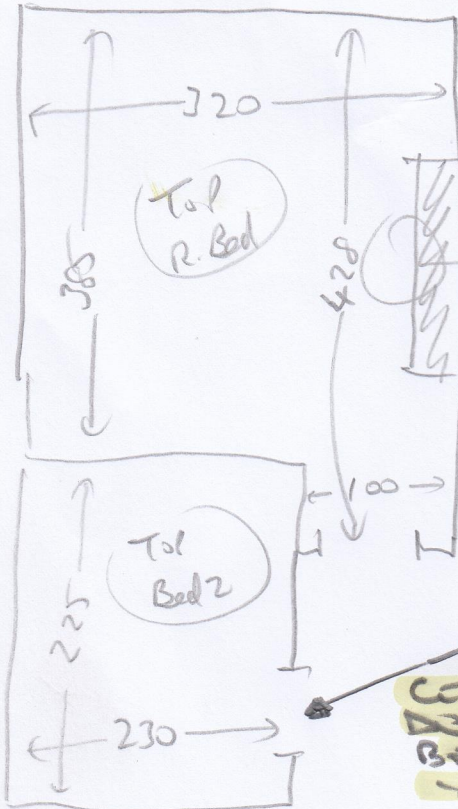

Fine heath
needs screeding
up to floor board
level

au
 work
 no ub
 needs slw

CG
 BEFORE
 THE LAYER

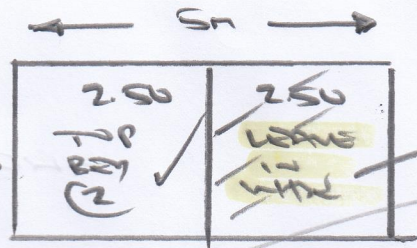

1st floor

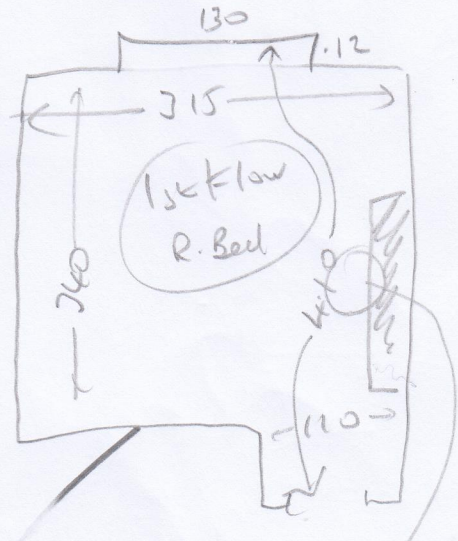
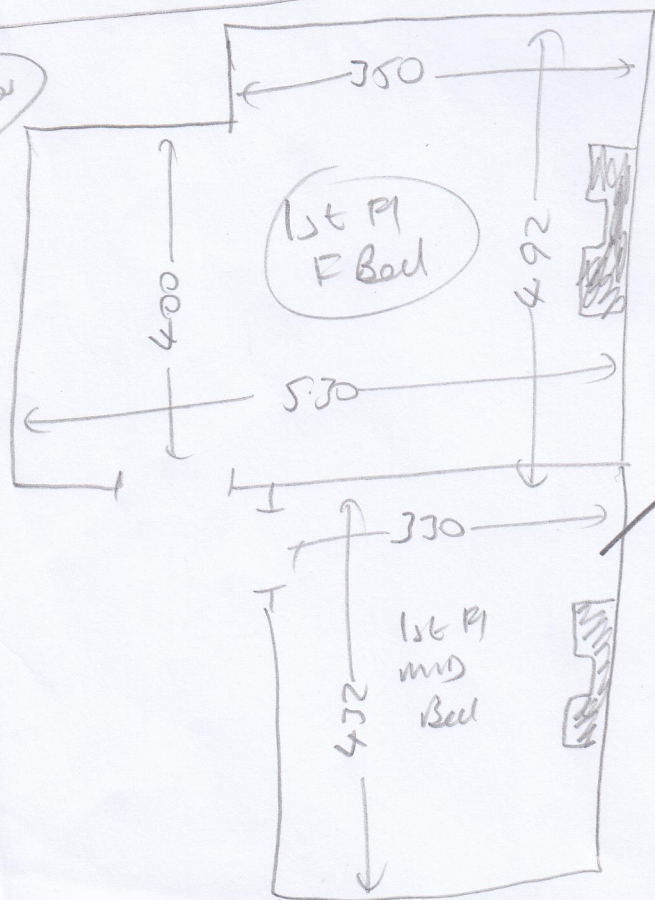

Fine heath needs screeding

Chin

3.