

①

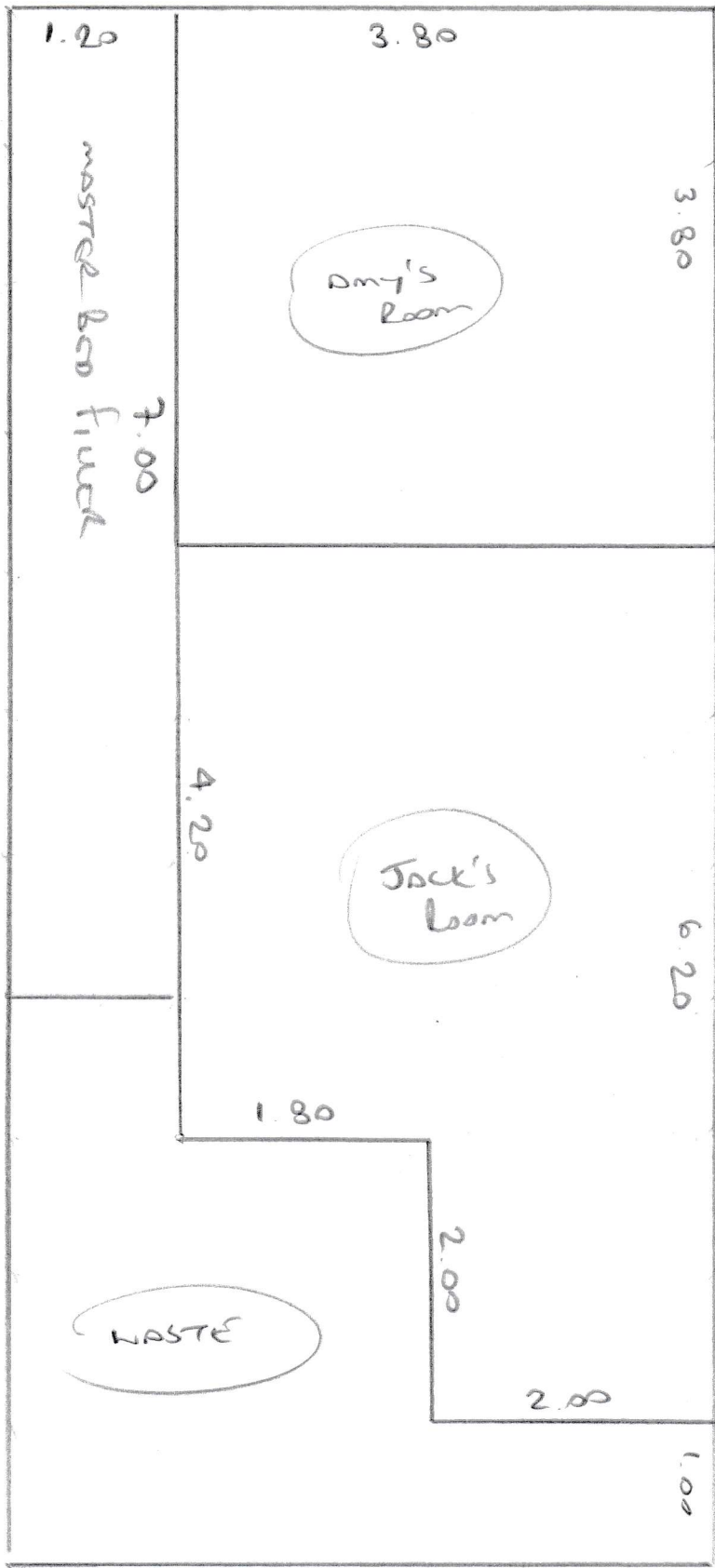

S31563
MACHIELSON

SILKEN VELVET SECONDS

QUEST BED 5.20 x 5m

MASTER BED 6.70 x 5m

PHOEBES BED 3.40 x 5m
(YOU CAN CUT TO 4m WIDE)

PLAN ① 11.00 x 5m

MacPherson

bottom
no flush
yet

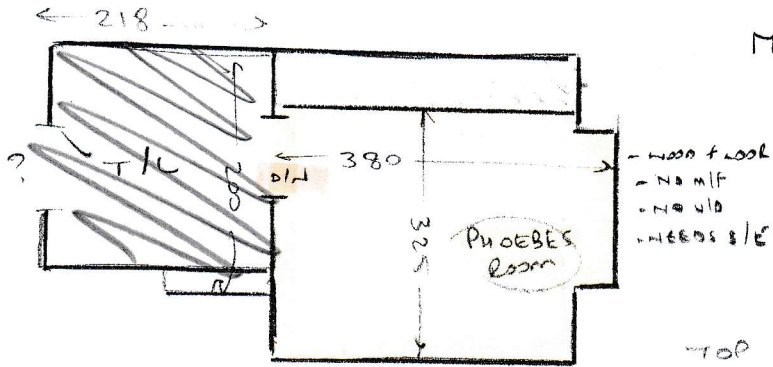

TOP STAIRS

- ✓ 5 e 44 90 ^{TOP STAIRS}
- ✓ 1/2A 118 180 ^{- wood flush}
- ✓ 2 e 44 89
- ✓ 8/1 45 110

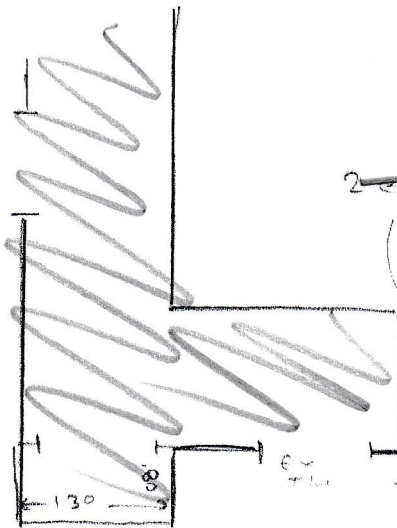

2 e 40 150

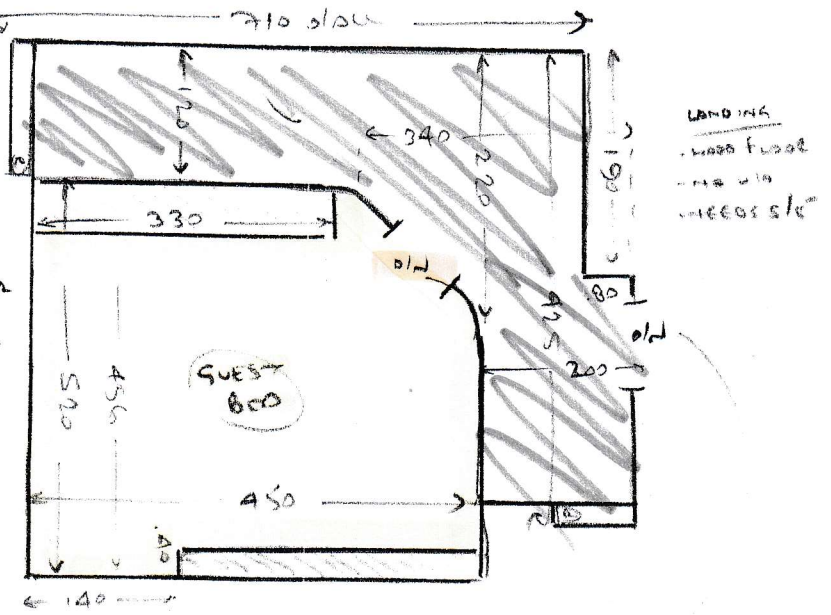

LANDING
- wood flush
- no u/d
- needs s/e

- wood flush
- no u/d
- needs s/e
- no m/f

Join
HERE

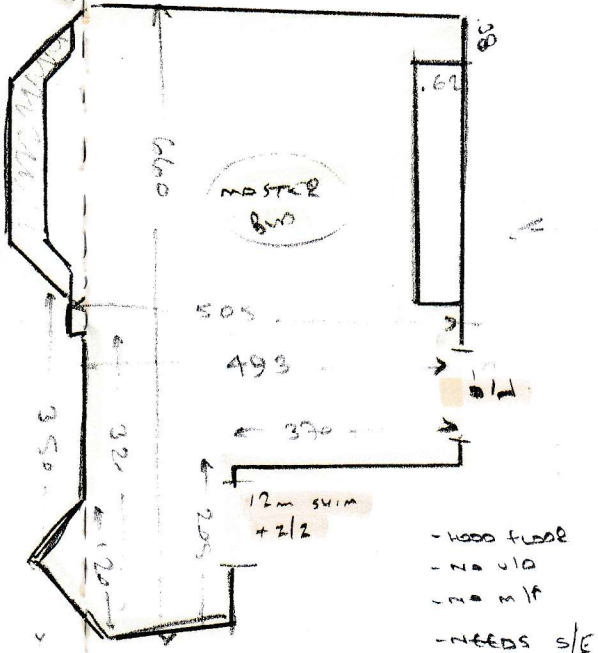

main stairs

- ✓ 6 e 44 91
- ✓ 1/2B 145 190
- ✓ 9 e 45 91
- ✓ 8/2 CAP 40 120
- BAND 25 130
- ✓ 8/3 CAP 70 120
- BAND 25 160

MacPherson

