

S31606

Mrs B. LIEFTING
31 Clydesdale Gardens
Richmond
TW10 5EG

Cotswold Northlead
25.00 x 5m

- F Bed 1 3.35 x 5m
 - R Bed 2 3.95 x 5m
 - CLPUM 3.80 x 5m
 - CLPUM 5.25 x 5m
 - CLPUM 2.45 x 5m
 - CLPUM 4.60 x 5m
-
- 23.40
off 25m roll

Runners
To be cut

Low Tog ullyay
for Landings + Stairs
10mm PU ullyay for rooms

1 of 3

S31606
LIEPING

Top Floor

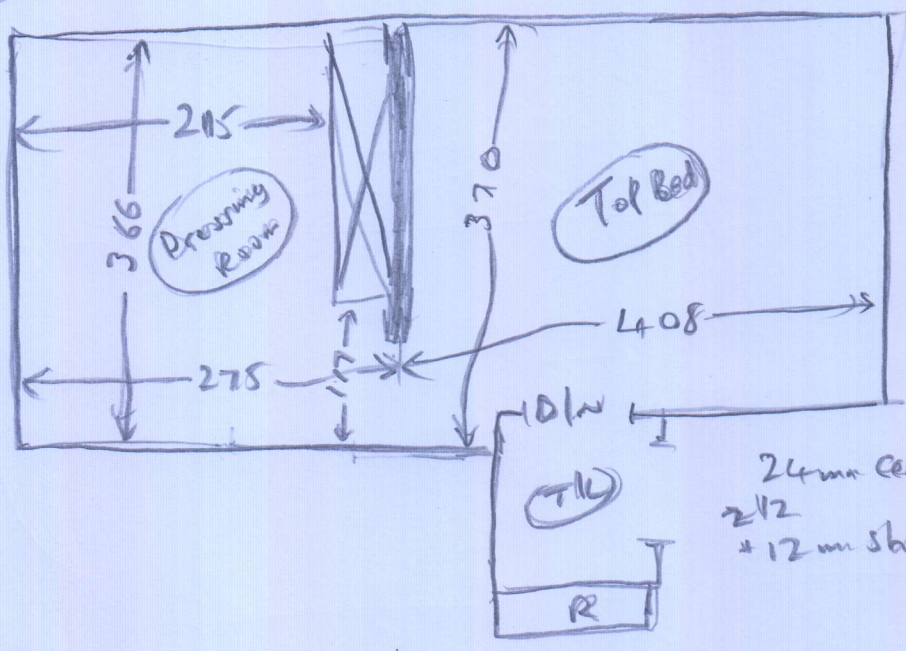

wood
no nbs
needs sk
no mfr
REAR

24mm Ceramics
2/2
+ 12mm skrin

TOP STAIRS

- TL 120 or 105
- (2) 046 x 073
- W1 063 x 090
- W2 070 x 099
- W3 072 x 075
- (4) 046 x 074
- W4 066 x 095
- W5 073 x 110
- W6 072 x 078
- (1) 046 x 074
- B/N 048 x 100

wood
no nbs
needs sk

- 1st/L 1.40 or 3.56
- Riser (2) 018 x 63cm runner
046 x 63cm runner
- 1/4 land 1.10 or 1.05 (Full R17200) UNDER nosing
- Riser (9) 020 x 63cm runner
046 x 63cm runner
- W7 060 x 1.00
- W8 065 x 1.40 } Cut on site - as shown

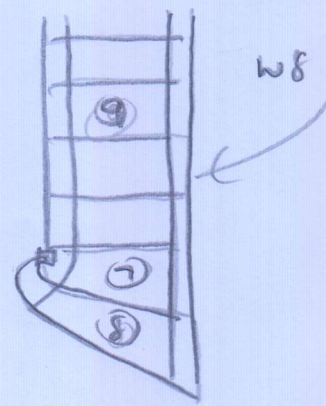

(2093)

S31606

LIEFTING

1st Floor

Front

Rear

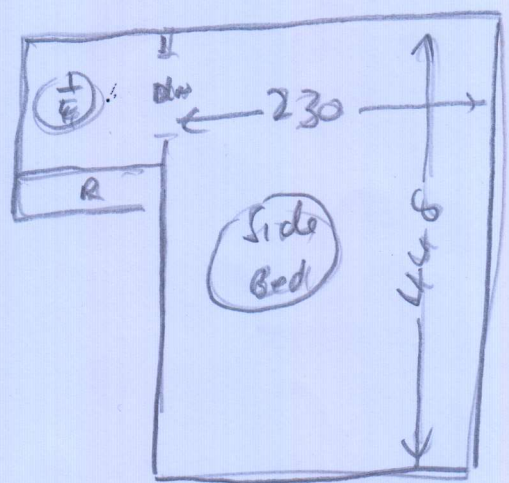
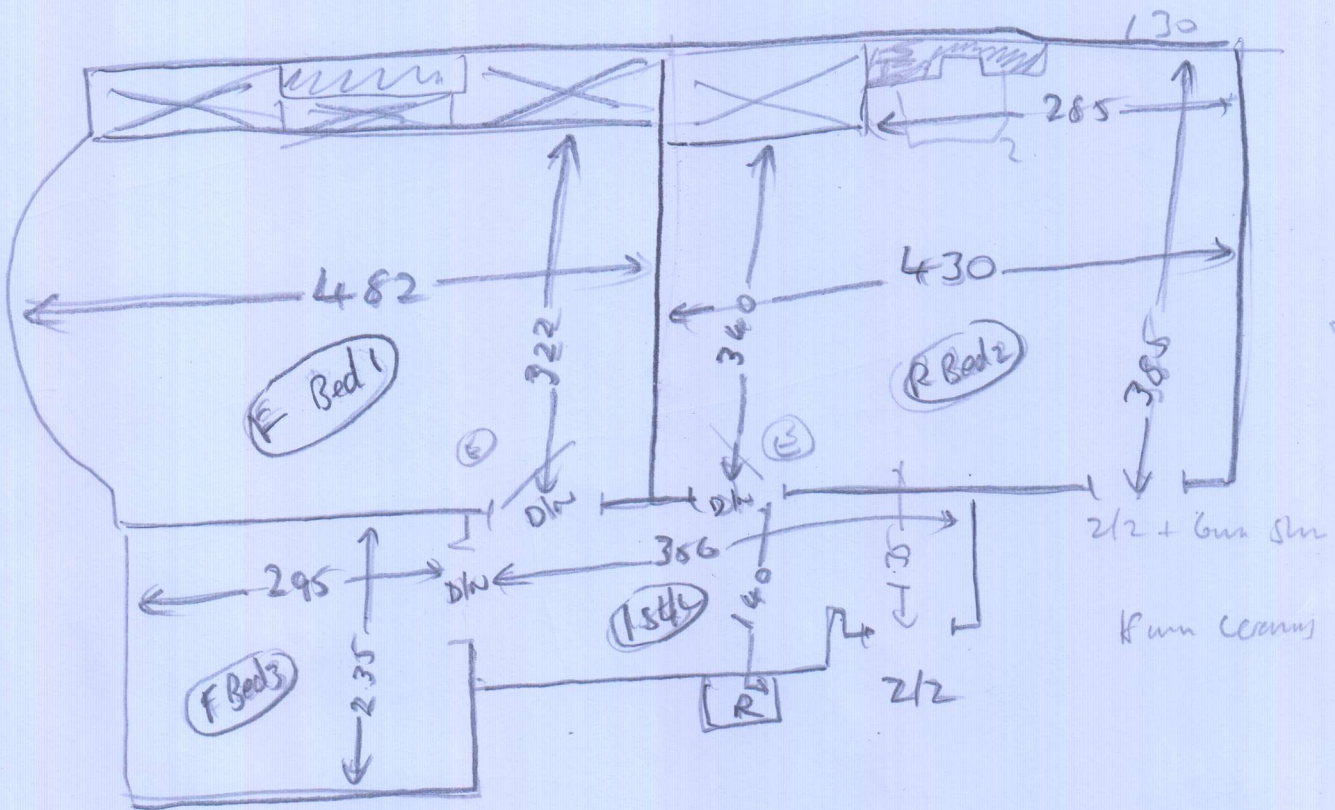

3 of 3

Row Breakdown

S31606

Job No: LIFTING

Name: _____

Cotswold, North lead:

25m x 5m

Tel: _____

Sheet: _____

of: _____

Cuts

3.35

3.95

3.80

5.25

2.45

4.60

23.40

1.60

Waste

25.00

Whipping & Binding Workshop Instructions



To: **Kasias Carpets Ltd** 07825 156676

Branch: Sheen - Tel: 020 8876 9126 E:sheenbranch@mr-carpet.co.uk

Branch Contact: John Cresswell

Customer Name: Lieffing

Please quote on invoice

Job No: S31606

Please quote on invoice

Description of Carpet: Cotswold, Northleach

Carpet Finish: Top Taping SIDES ONLY

Number of Pieces: 4

Sizes to be cut to: (if applicable) 4.50m x 63cm / 1.30 x 63cm / 2 x winders

Runner Lengths for Taping: Please check before sewing As above

Date for collection: 02 March 2020

Required back by: 04 March 2020

Collection From: Warehouse

Return To: Warehouse

If Tape Selected Supplied By Select Supplier (if Appli

Colour of tape: HB 8478 Black

Size of Tape:

Amount Visible on Top: 5cm

If Whipping:

Colour of Whipping:

Special Instructions

Sewing charges authorised - Please note only charges authorised in writing will be paid on invoice

Materials	Description	Quantity	Unit Cost	Total
Whipping	Under 3m x 3m		£2.50	
	Over 3m x 3m		£2.50	
Standard Taping	Labour Only Under 3m x 3m	15.00	£6.30	£94.50
Double Taping	Labour Only Under 3m x 3m		£9.00	
Faux Suede & Leather	Labour Only Under 3m x 3m		£7.50	
Mitres Cotton	Per Corner	NOT APPLICABLE		
Mitres Leather	Per Corner	NOT APPLICABLE		
Narrow Binding THICK PILES	Labour & tape included		£7.50	
Blind Stitching MACHINE	38mm Tape Labour & Tape		£8.50	
Blind Stitching HAND SEWN	38mm Tape Labour & Tape		£12.50	
Hidden Stitching	Additional cost per lin M to above prices (Enter the same quantity as tape quantity)	NOT APPLICABLE		

Materials & other charges

Quantity	Description	Quantity	Unit Cost	Total
	Padding	Per Lin M	£1.00	
	Chenille Tape 120mm	Per Lin M	£4.20	
	Chrome Tape 120mm	Per Lin M	£3.70	
	Cotton Tape 70mm	Per Lin M	£3.20	
	Cotton Tape CK 120mm	Per Lin M	£3.70	
	Cotton Herringbone HB 120mm	Per Lin M	£4.20	
	Linen Twill Tape	Per Lin M	£5.70	
	Faux Leather 120mm	Per Lin M	£6.00	
	Faux Suede 120mm	Per Lin M	£6.00	
	Goblin GLV 120mm	Per Lin M	£4.50	
	Jute 120mm	Per Lin M	£3.70	
	Leather 120mm	Per Lin M	£13.00	
	Pipeline	Per Lin M	£3.20	
	Starline (Linen) LS 120mm	Per Lin M	£5.70	
	Superstrong 120mm	Per Lin M	£5.70	
	Slim 120mm	Per Lin M	£3.20	
	Teakline 120mm	Per Lin M	£5.70	
	Sub Total			£94.50
	VAT @ 20%			£18.90
	Total			£113.40