

Layout

S31637
 Mrs M Wilson
 106 Elm Grove Rd
 SW13 0BS

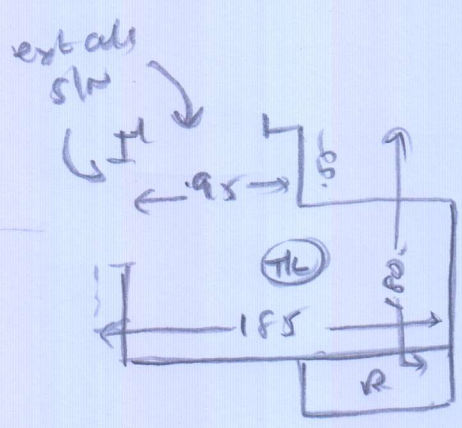

TOO STAIRS

6) 046 x 080

1/2 land 120 x 187 (ext abn sln)

8) 046 x 086

Blk 048 x 110

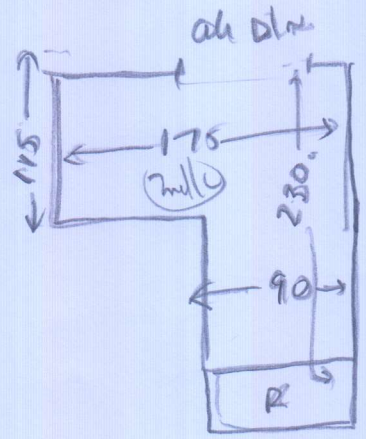

4) 042 x 087

abn sln

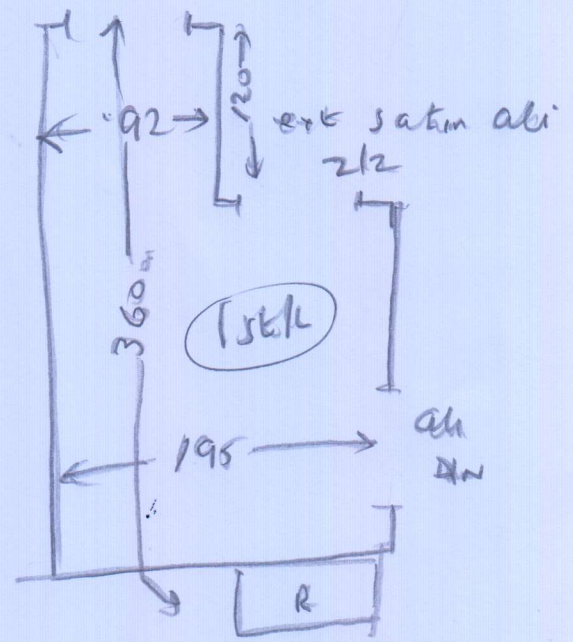

Runners

Riser 018 x 62cm run

10) 046 x 62cm run

w/blk 1 050 x 06

w/blk 2 075 x 06

} cut on site

↑
Taped

Bottom floor

(2022)

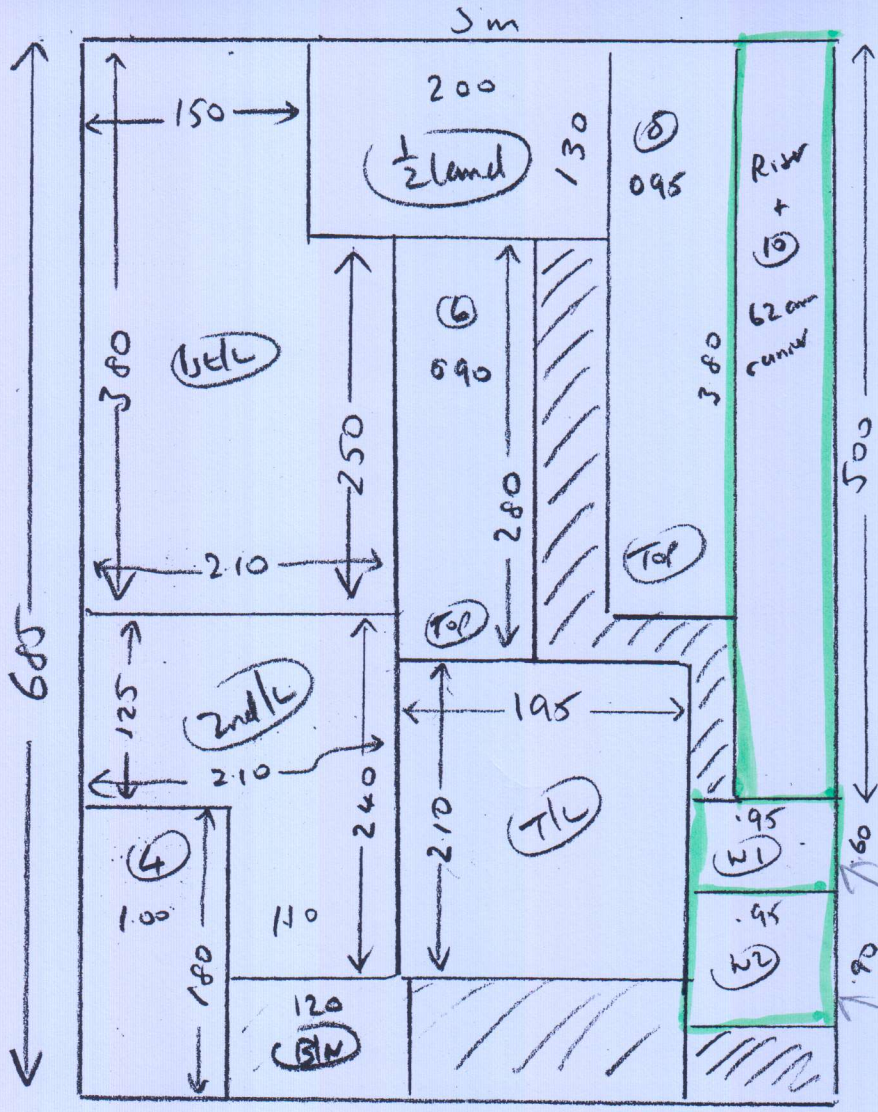

S 31637

Mrs M Wilson
 106 Elm Grove Road
 Barnes
 SW13 0BS

Reed. 849

700 x 5m

Cut @ 4 house

Template on site

- ① Fit whole job on 26th Feb
 + cut runners same day. (send for tapping)
- ② Return + fit runners 4/3/20 but call

1 or 2

Cost Sheet

Customer Name Mrs M. Wilson		Job No S31637						
Invoice address 106 Elm Grove Road, Barnes, SW13 OBS		Site Address						
Home No. 020-8878-9033		Fax No.	email: mwwilson080@gmail.com					
Work No.		Mobile No. 07775-815636						
Areas to be done Landings and stairs								
QUALITY & COLOUR	Length	Width	QUANTITY	UNIT PRICE	TOTAL	BREAKDOWN		
Read, 849 REMNANT 7.00 x 5m	7.00	5.00	35.00	£5.14	£179.90			
Quality & Colour								
Quality & Colour								
Quality & Colour								
Quality & Colour								
SUPPLIERS CARRIAGE CHARGE (if Applicable) enter cost in left hand column			1.00					
UNDERLAYS & GRIPPER			QUANTITY	UNIT PRICE	TOTAL			
Environmental Charge			1.00	£15.00	£15.00			
Underlay Selection (DEFAULT 42oz Felt)								
42oz FELT U/LAY			35.00	£6.00	£210.00			
Enter Lin M below	PAPERFELT INTERLINER		20.00	£1.00	£20.00			
	WOOD SMOOTHEDGE (5' length)		10.00	£2.25	£22.50			
	CONCRETE SMOOTHEDGE (5' length)			£2.25				
	NO PIN SMOOTHEDGE (5' length)			£2.25				
Enter Cost	BARS - ADHESIVES (Default Standard Bars)		QUANTITY	UNIT PRICE	TOTAL			
	Standard ALI D/NAP (900mm length)		2.00	£8.00	£16.00			
	STANDARD S/NAP FINISH TO SELECT			£8.00				
	Standard ALI T/Edge (900mm length)		1.00	£8.00	£8.00			
	TILE LIPS (900mm Length) Select Finish			£22.00				
	GRIPPER ADHESIVE (Fast Set)			£10.25				
	SPRAY ADHESIVE (Can)		1.00	£6.00	£6.00			
	COIR	Length	Width	QUANTITY	UNIT PRICE	TOTAL	ANCILLARIES	
	COIR MATTING - NATURAL				£35.00			
	COIR MATTING - COLOURS 17mm				£52.00			
Enter Cost	BESPOKE ANCILLARIES (enter cost in column A to calculate retail)		QUANTITY	UNIT PRICE	TOTAL			
WORKSHOP CHARGES (enter cost in column A to calculate retail)				DESCRIPTION	QUANTITY	UNIT PRICE	TOTAL	WORKSHOP
	Whipping under 9m2					£7.50		
	Whipping OVER 9m2 (IE 2 people to handle the carpet through machine)					£9.00		
£4.20	Tape (Enter cost in left column)			13.00	£8.40	£109.20		£273.00
£6.30	Sewing (Enter cost in left column)			13.00	£12.60	£163.80		
FITTING (Items where it states enter cost enter in left column)				QUANTITY	UNIT PRICE	TOTAL		
£70.00	FITTING CARPET STANDARD RATE		35.00	£4.50	£157.50			
	MIN CHARGE (Coir = 1/2 / Room = 1 / Flight stairs= 2)			£60.00				
	LABOUR MOVE FURNITURE (Normal = 1 / Heavy = 2)			£18.00				
	STICK SMOOTHEDGE			£1.50				
	SEAMING (Enter lin mtrs)			£5.00				
	SEAM DOORWAYS (Enter No. of doorways)			£7.00				
	FIT DOORMAT (As part of larger job)			£17.50				
	PORTERAGE (1 Unit = 1 hour labour)			£27.50				
£87.50	STAIR PREMIUM STANDARD (15 Strs/ 3 winders & 1 B/N)		2.50	£60.00	£150.00			FITTING
	WINDER BONUS (Over 3 winders / per winder)			£6.00				£423.50
£10.00	RUNNERS CUT DOWN AT WAREHOUSE (Per job)		1.00	£18.00	£18.00			
£45.00	RUNNERS FITTING CHARGE (Per visit / staircase)		1.00	£80.00	£80.00			
£10.00	RUNNERS TEMPLATE ON SITE (Per item)		2.00	£9.00	£18.00			
	RUNNERS RETURN VISIT (Per visit / Max 3 items)			£55.00				
	FIT STAIRRODS (Each)			£5.50				
	DELIVERY CHARGE (Per visit)			£25.00				
	CONGESTION CHARGE (Per day)			£20.00				
	ULEZ CHARGE (Per day)			£22.00				
		Parking Cost per hour	QUANTITY	MRC Charge				
	PARKING (Enter cost per hour in next column on right)							
	ADAPTION / REMEDIAL WORK (Enter cost in left column)		1.00					
	LABOUR ADDITIONAL (Enter cost in left column)		1.00					
	LABOUR ADDITIONAL (Enter cost in left column)		1.00					
£222.50	FITTING MONEY (without uplift)							
		DISCOUNT	35.00					
				SUB TOTAL		£1,173.90		
				TOTAL		£1,173.90		
£26.25	UPLIFT & DISPOSE (IF Required)		35.00	£3.00	£105.00			
	Easy Shims (SEE BELOW FOR QUANTITIES/DEPTHS)			£20.00				
	Side Shims (SEE BELOW FOR QUANTITIES/DEPTHS)			£5.00				
£248.75	TOTAL FITTING MONEY (with uplift & Easyshims)			TOTAL		£1,278.90		
	Easy shims 6mm			SUB TOTAL CARPET & UPLIFT		£1,278.90		
	Easy shims 9mm			Discount				
	Easy shims 12mm			TOTAL CARPET & UPLIFT		£1,278.90		
				Discount				
				SUB TOTAL CARPET & UPLIFT & SHIMS		£1,278.90		
				Discount				
				TOTAL CARPET & UPLIFT & SHIMS		£1,278.90		