

S31639
NICHOL

- Plan ① 4.60 x 4_m
- Plan ② 5.00 x 4_m
- Plan ③ 3.70 x 4_m
- 1st Floor Middle Bed 2.90 x 4_m

16.20 x 4_m

64.8m²

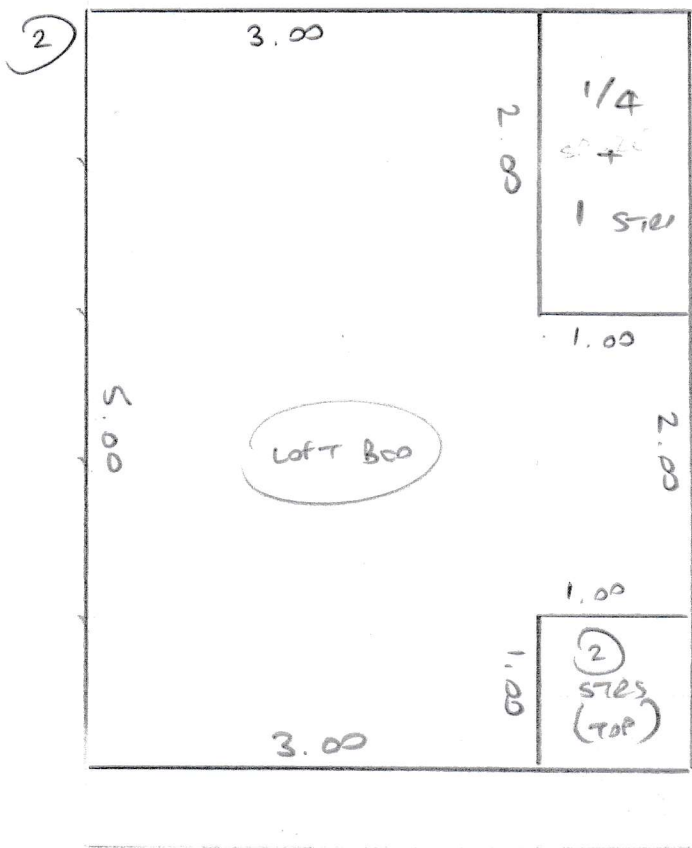

Hand-drawn floor plan

3

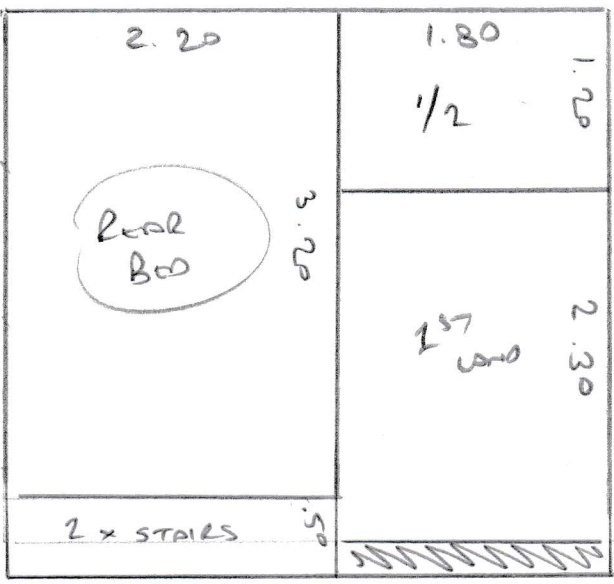

4



Plan

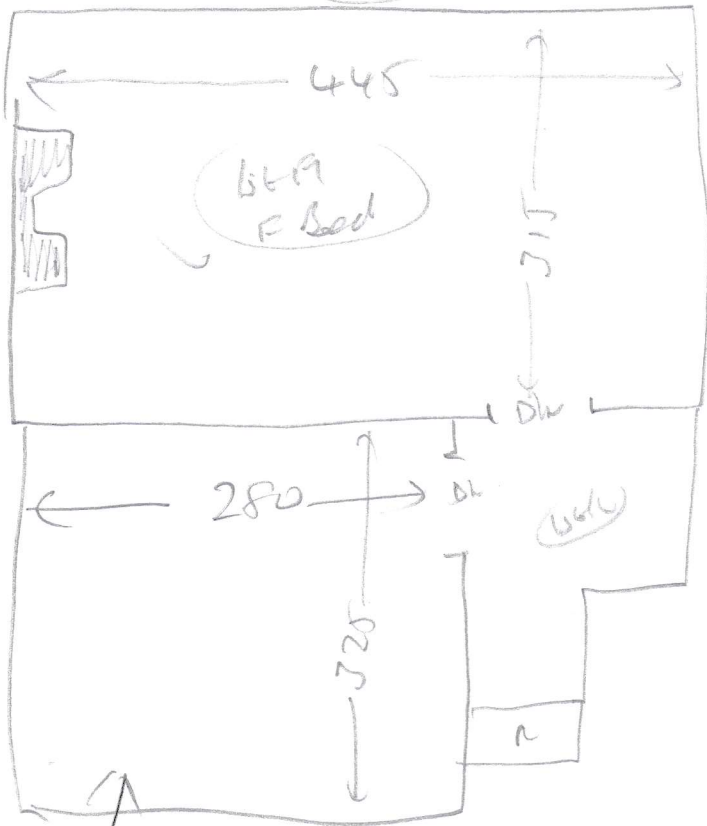

an
word
no ul
need to
no m/r

This floor has
Part 4m ply in
place + mny
in place 1/2 x 1/2

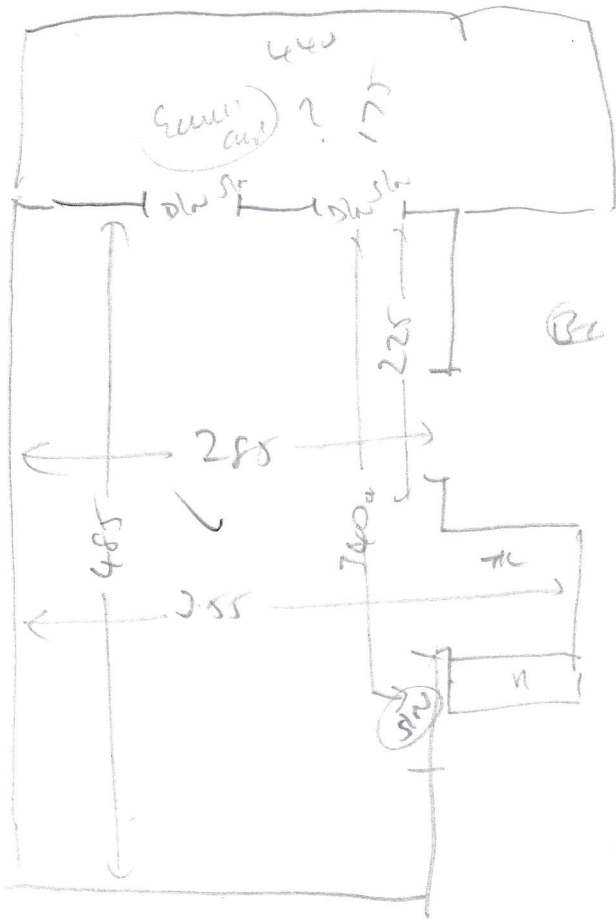

Top Plan

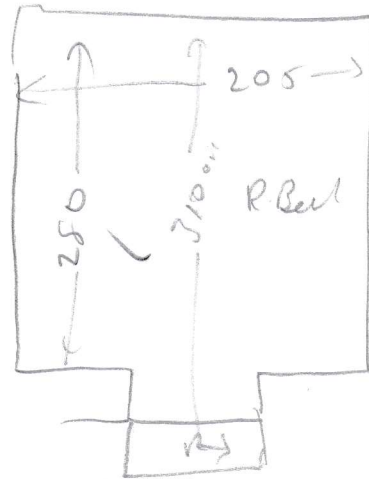

all
will
no cut
near
st

✓ (4) 044 x 069

✓ 1/2 land 105 m x 155

✓ (7) 046 x 064

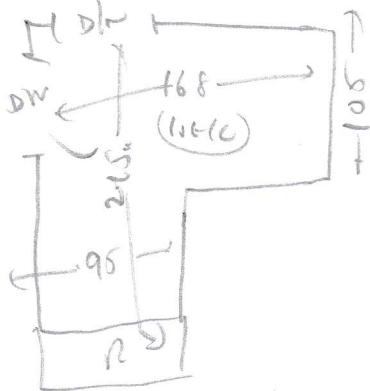

✓ Rise 019 x 077

✓ (3) 044 x 077 exact

✓ 1/2 land 110 m x 090

✓ W1 067 x 048 } cut on site

✓ W2 075 x 112 } cut on site

✓ W3 065 x 073 exact

✓ (7) 045 x 073 " W (8) 73

✓ Blw 046 x 064 - gar

NOT main
STAIRS