

S31644
YOUNG

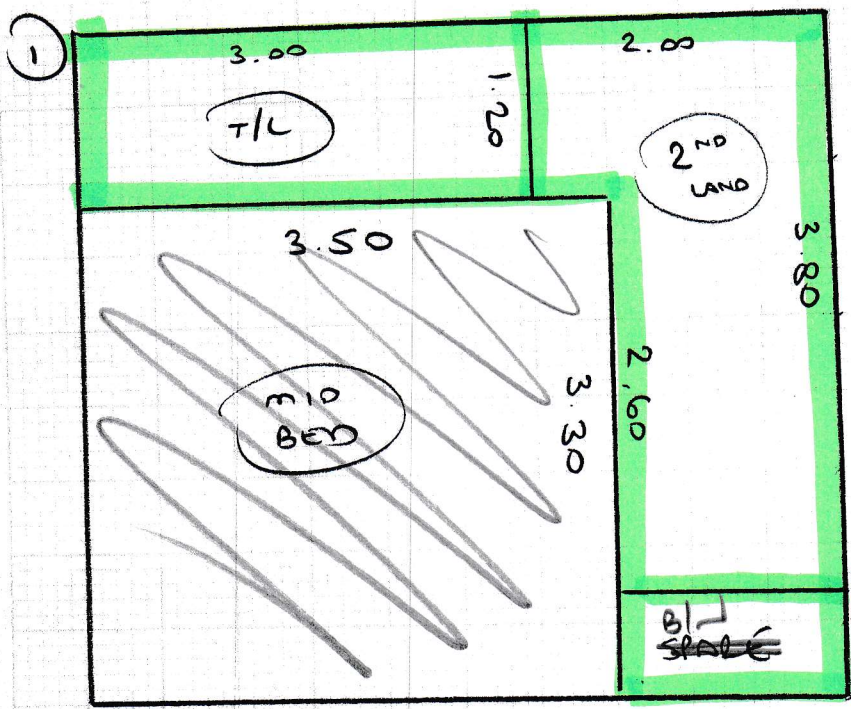

~~FRONT BED 4.50 x 5m~~
(WASTE TO B/L)

~~PLAN 1 4.50 x 5m~~
~~PLAN 2 6.00 x 5m~~

SPLIT DEL 4.50

SPLIT DEL 6.00

PHASE 2
TOP STAIRS AND
LANDINGS

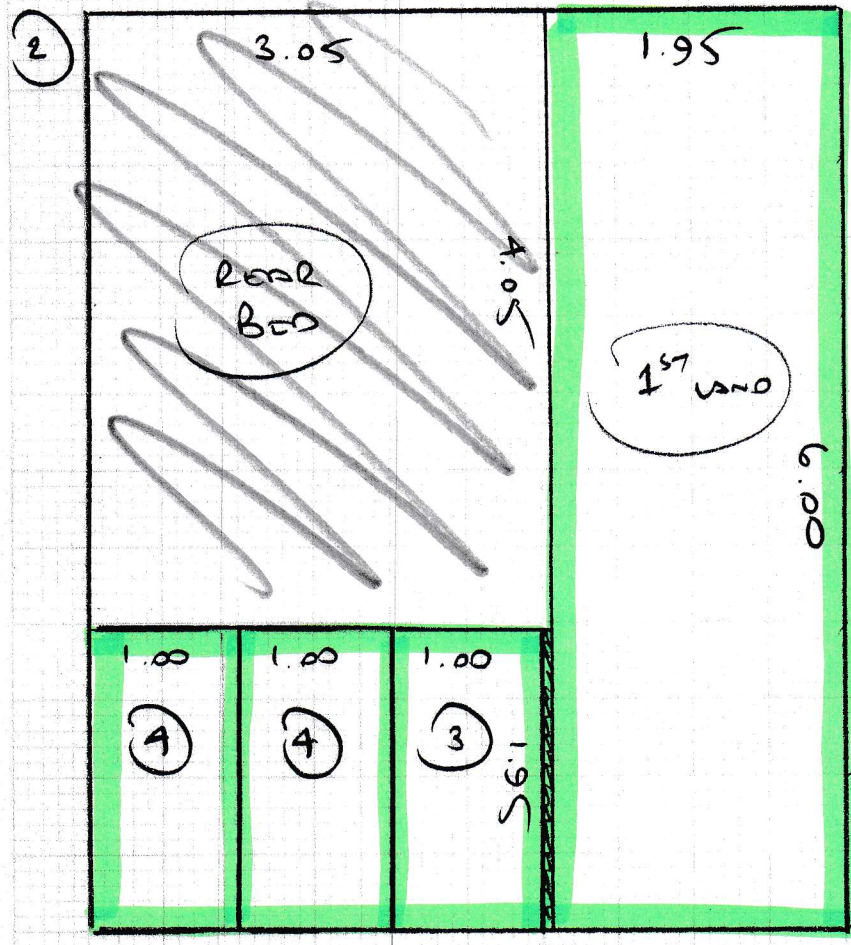

TOP STAIRS

T/L 200 x 200 (2x50) (Annel)

(11) 046 x 080

B/L 048 x 170

R/W 020 x 60cm Run

Bottom stairs

(14) 046 x 60cm Run (12cm gap)

NOT MAIN STAIRS

REAR

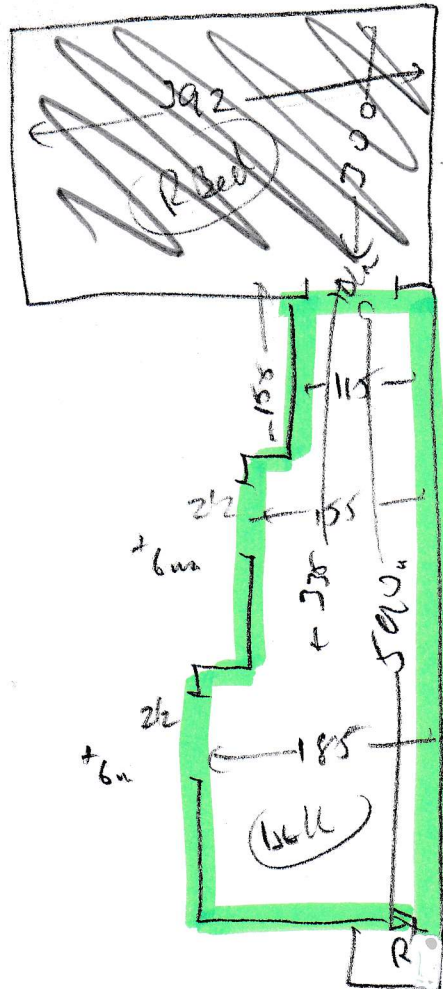

FRONT

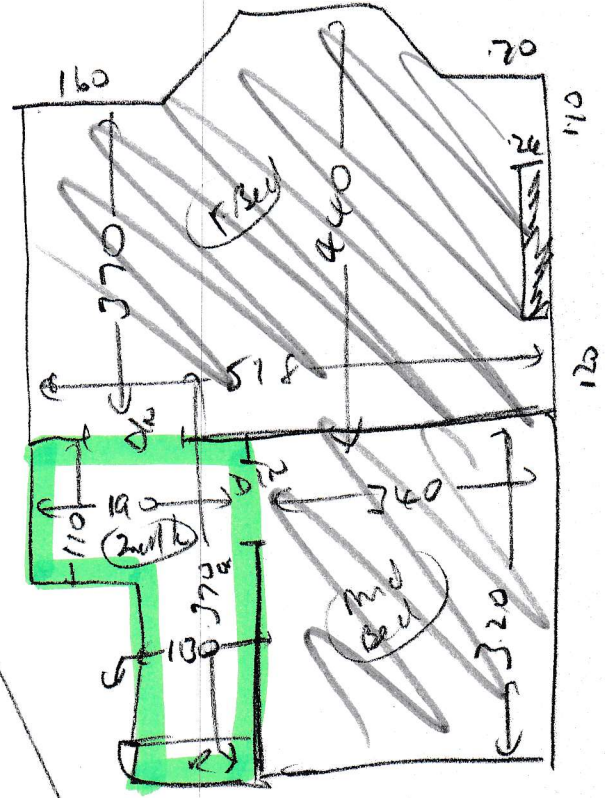

all
 need
 no ult
 needs st
 no mlr

Runner = DIR + CAT